

Design Development Drawings for
Habitat for Humanity

St. Joseph's County, IN

INDEX OF DRAWINGS:

- C1.0 Cover Sheet
- L1.0 Site Drawings
- A1.0 Floor Plans
- A1.1 Electrical Plans
- A1.2 Floor Framing Plans
- A1.3 Rough Sections
- A1.4 Technical Sections
- A1.5 Elevations
- A1.6 Kitchen Elevs. & Stair Sections
- A1.7 Bathroom and Mudroom Elevs.
- A1.8 Deck Drawings
- A1.9 Garage Drawings

GENERAL NOTES:

DESIGN NOTES:

Type: New Construction

Zoning: Residential

Designed by architecture students at
 the University of Notre Dame for
 Habitat for Humanity - St. Joseph's
 County in Spring 2021

Design Supervisor: John Mellor, AIA



Notes:

Issue
FOR REVIEW

Date
05-05-2021

1

A HOUSE DESIGN FOR
 • HABITAT FOR HUMANITY •
 ST. JOSEPH'S COUNTY, IN
 © MAY 2021

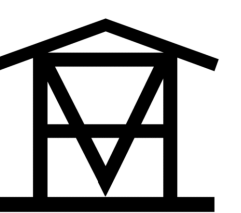

C1.0

NOTES REGARDING SITE:

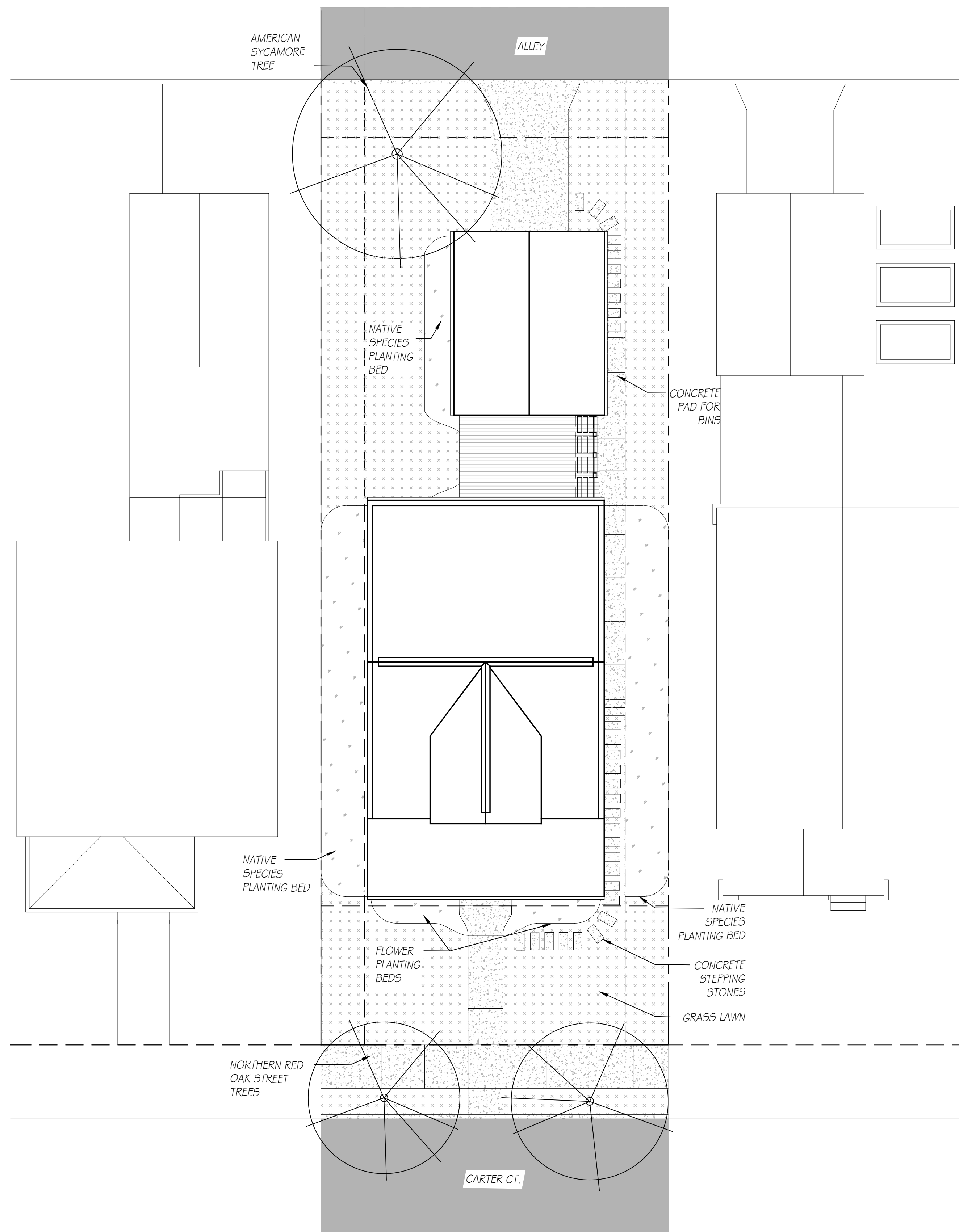

1 Landscape Plan
scale: 1/8" = 1'-0"

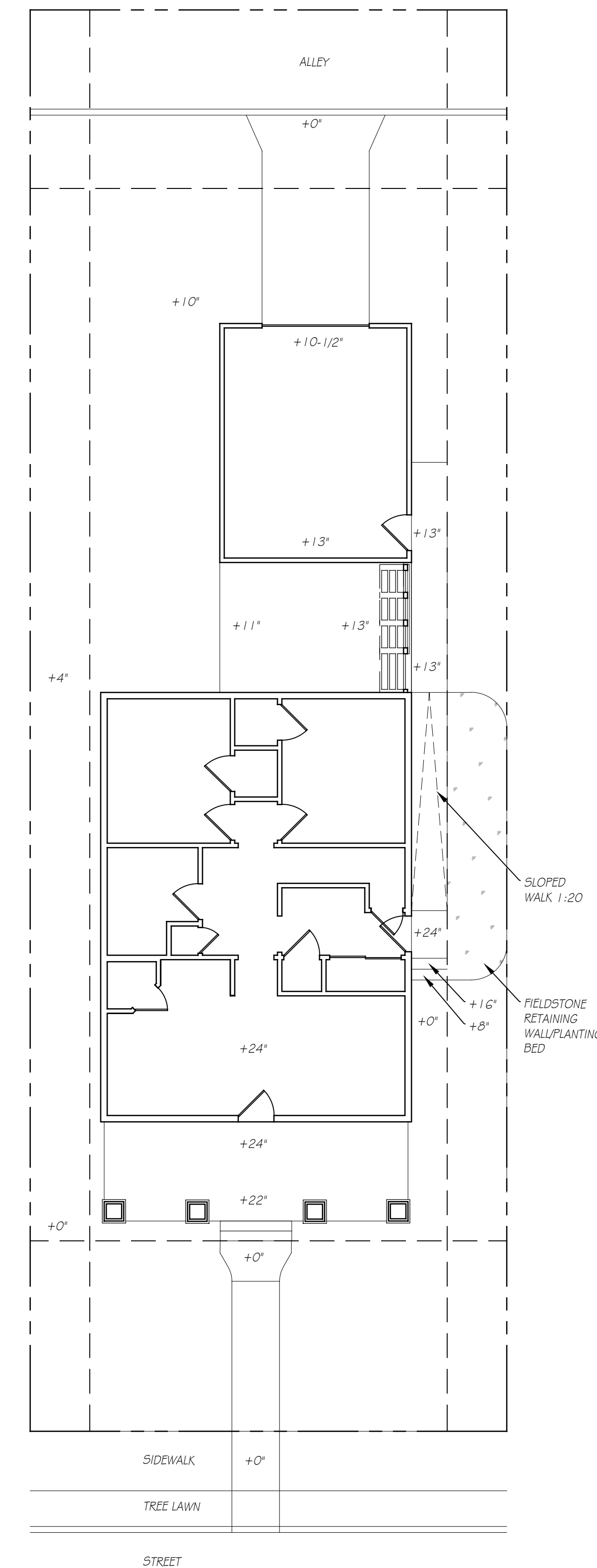

1 Topographical Plan
scale: 1/8" = 1'-0"

Notes:

#	Date	Issue
1	05-05-2021	FOR REVIEW

A HOUSE DESIGN FOR
HABITAT FOR HUMANITY
ST. JOSEPH'S COUNTY, IN
© MAY 2021

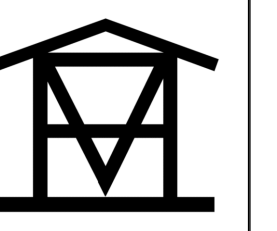

L1.0

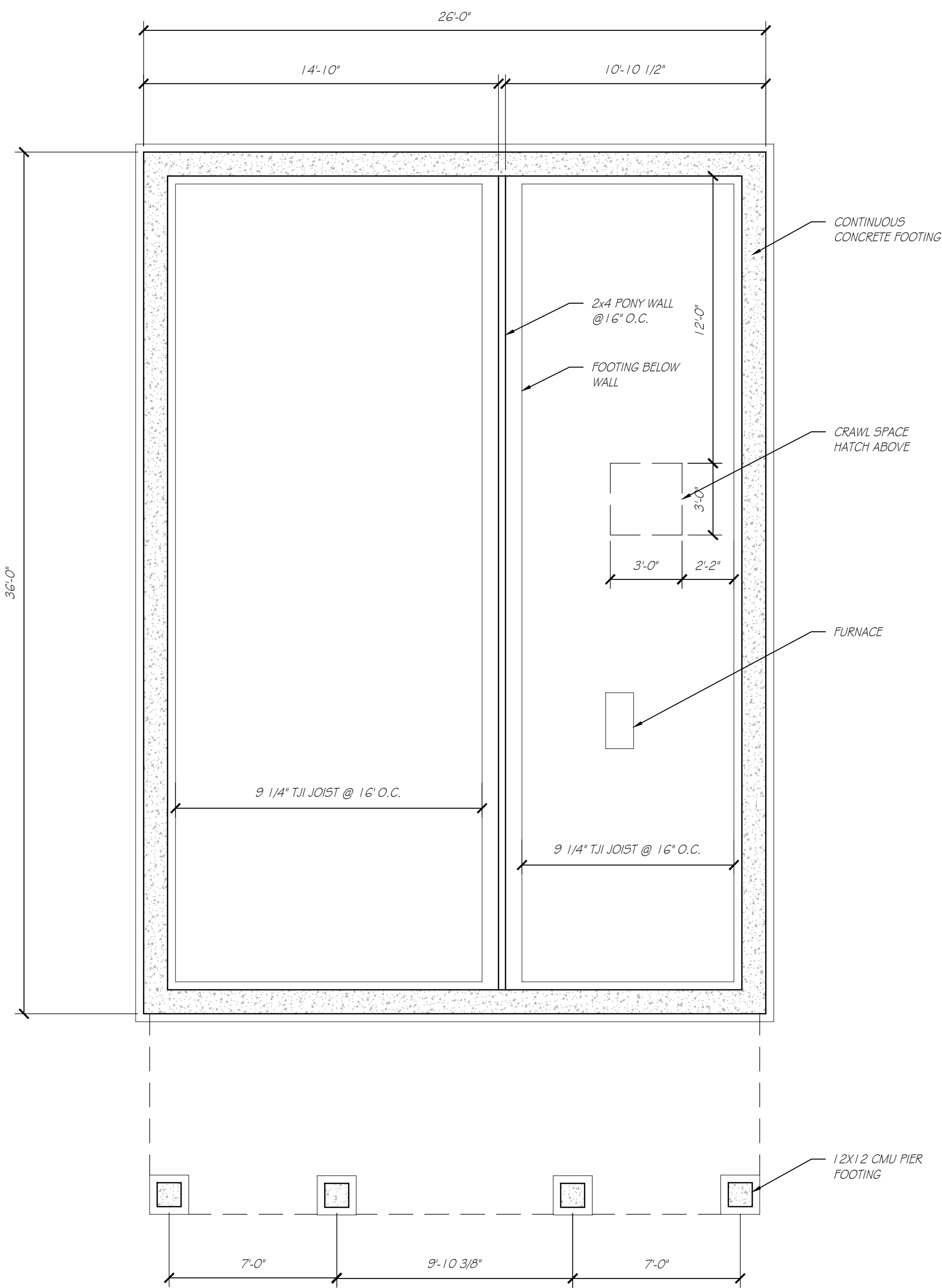

① **Foundation Plan**
scale: 1/4" = 1'-0"

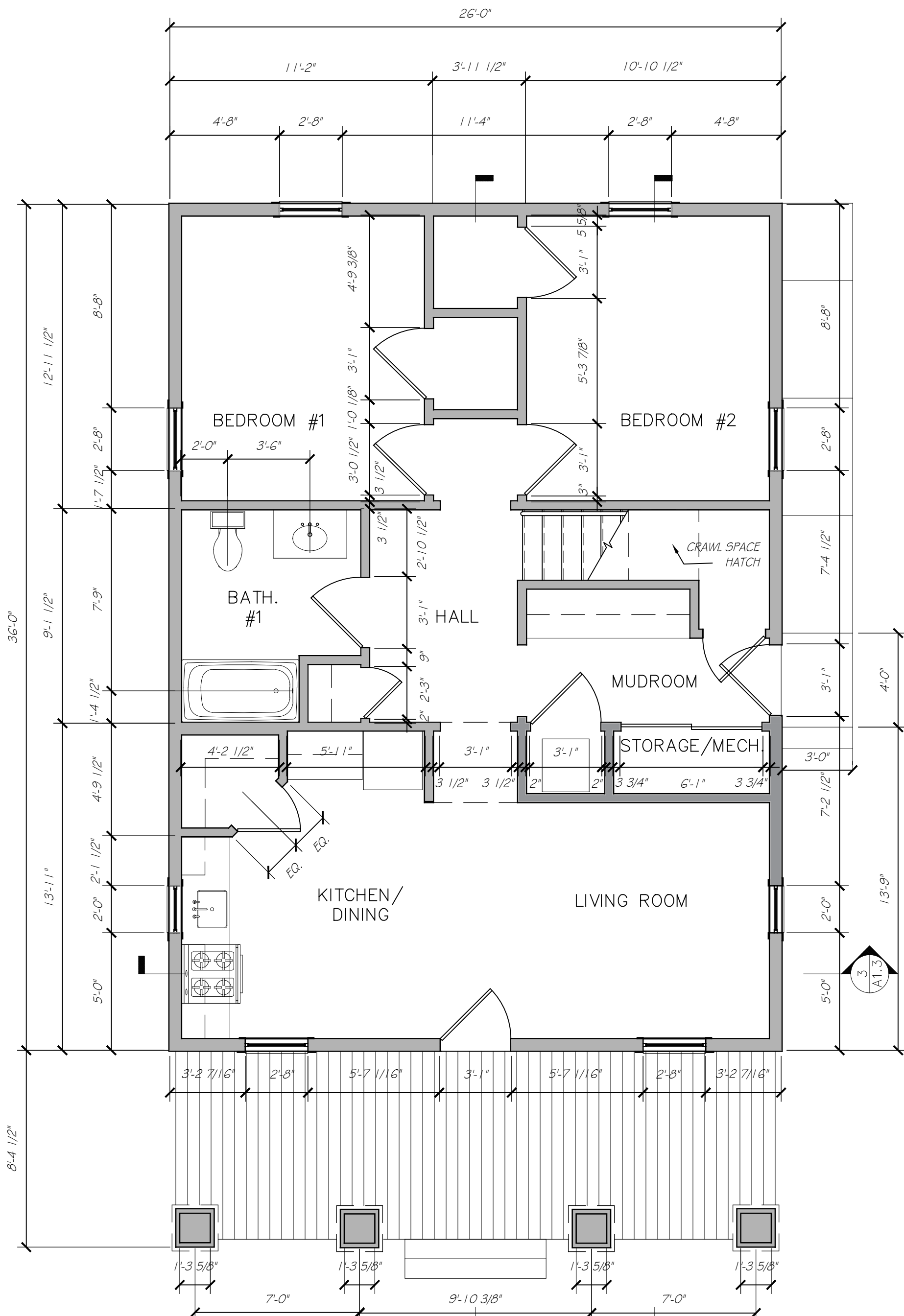

② **Main Floor Plan**
scale: 1/4" = 1'-0"

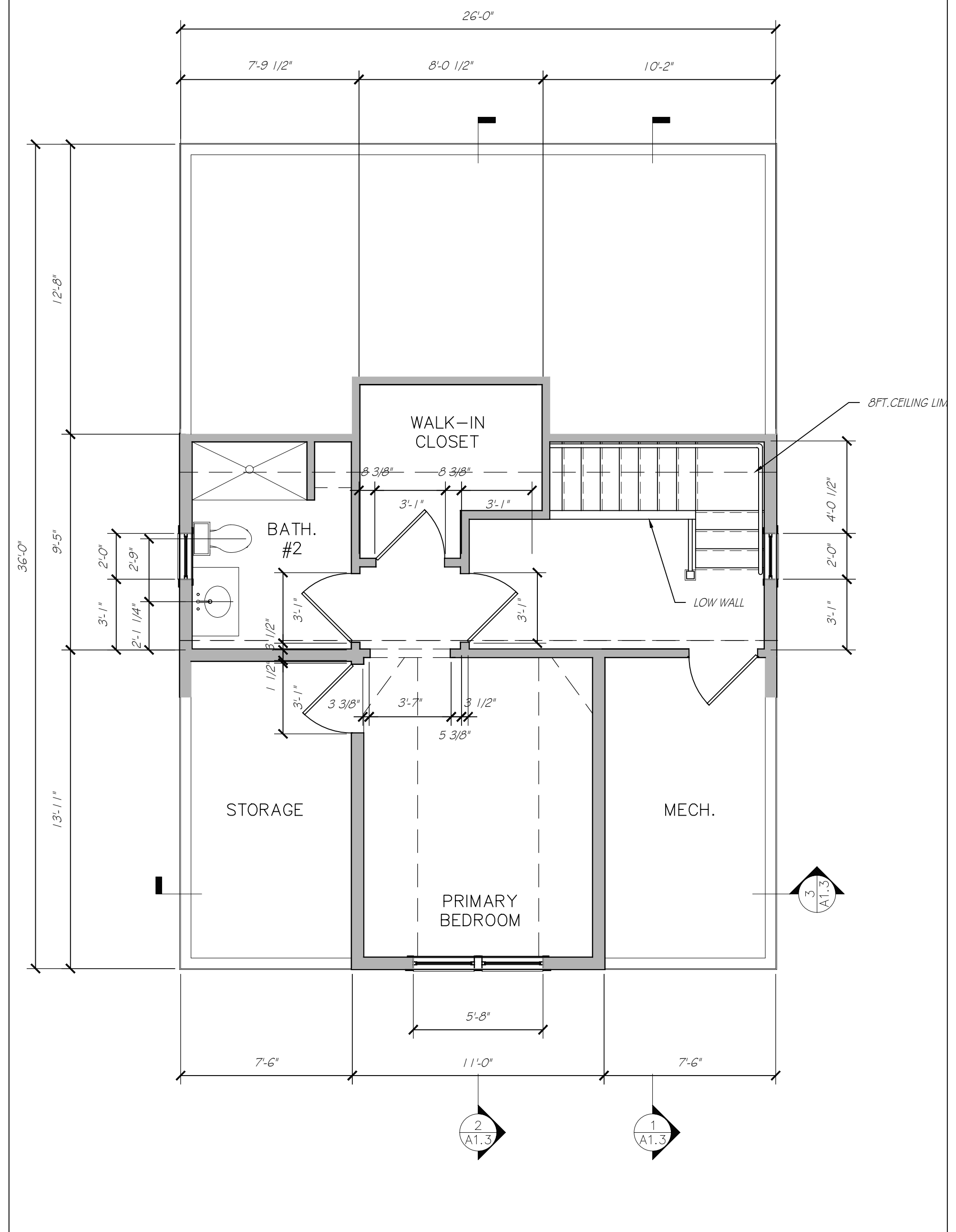

③ **Second Floor Plan**
scale: 1/4" = 1'-0"

NOTES REGARDING FLOOR PLANS:

Notes:

#	Date	Issue
1	05-05-2021	FOR REVIEW

A HOUSE DESIGN FOR
HABITAT FOR HUMANITY
 ST. JOSEPH'S COUNTY, IN
 © MAY 2021

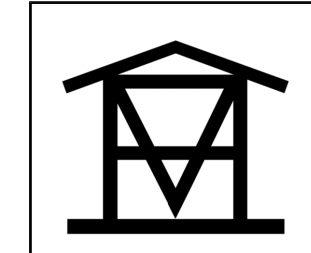

A1.0

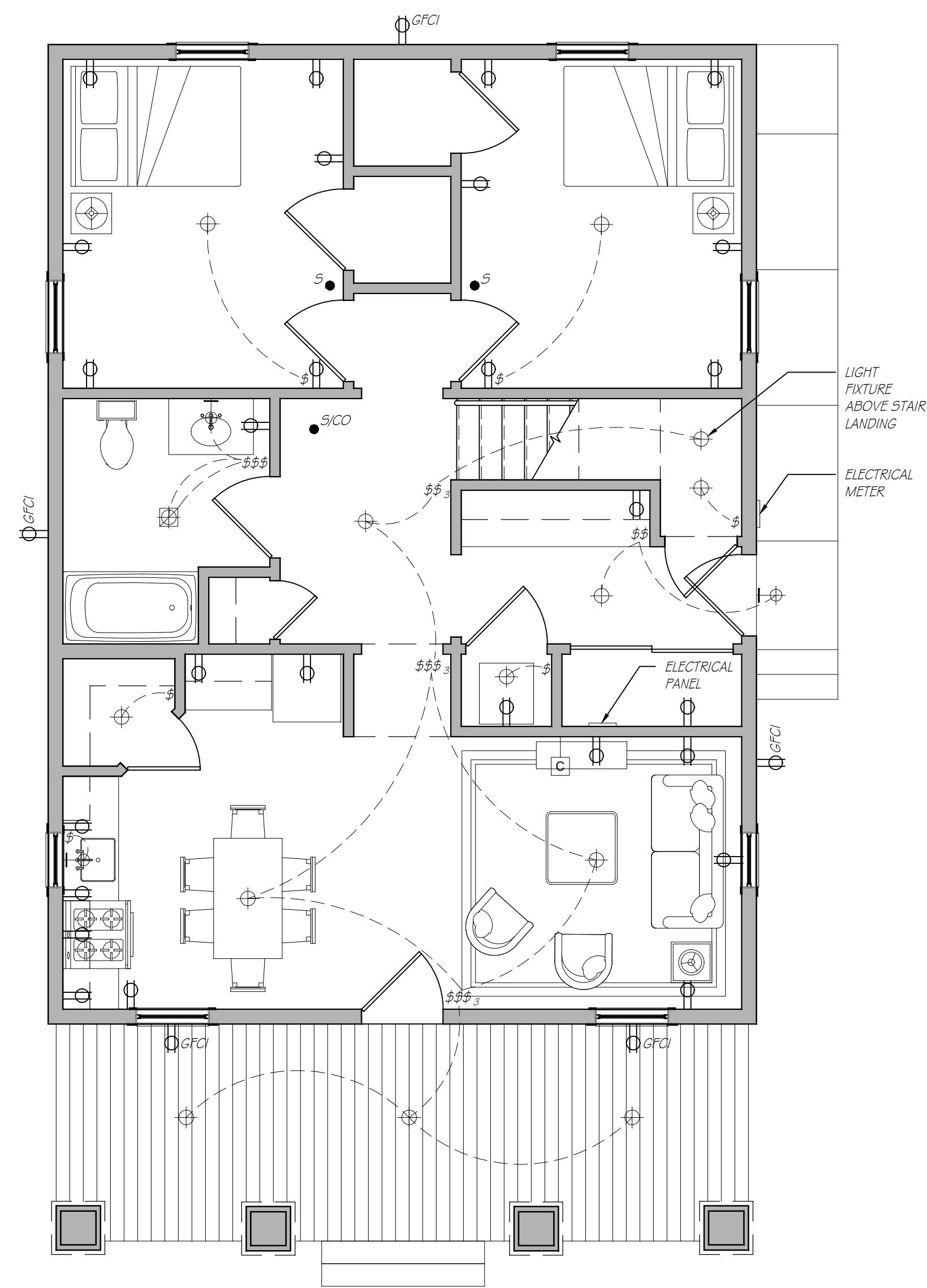

① Main Floor Electrical Plan
scale: 1/4" = 1'-0"

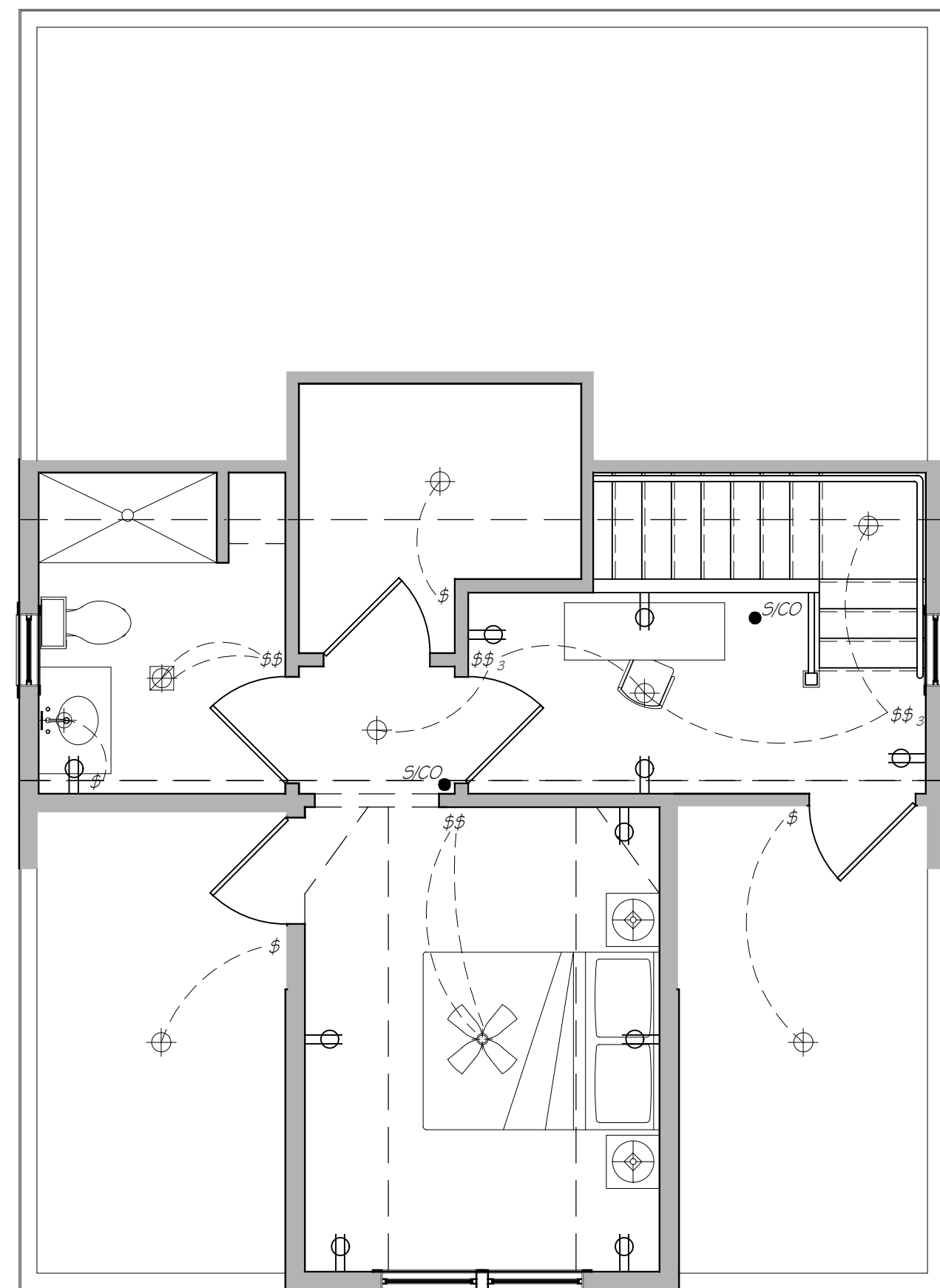

② Second Floor Electrical Plan
scale: 1/4" = 1'-0"

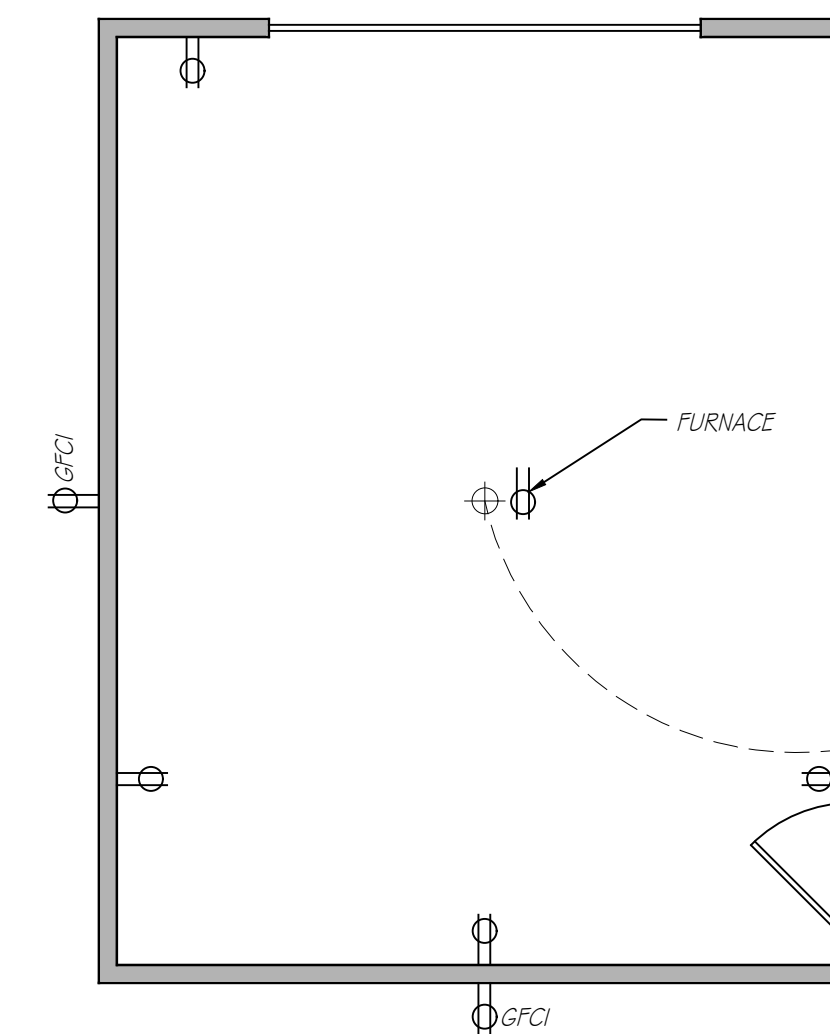

③ Garage Electrical Plan
scale: 1/4" = 1'-0"

Symbol Key:

- | | | | |
|------------------|---------------------------|---|---------------------------|
| ⊕ | Overhead Light Fixture | ⊗ | Ceiling Fan/Light Fixture |
| ⊕ | Wall Sconce Light Fixture | • | Smoke Detector |
| ⊕ | Single Gang Switch | • | Carbon Monoxide Detector |
| ⊕⊕ | Double Gang Switch | ⊖ | Electrical Outlet |
| ⊕⊕⊕ | Triple Gang Switch | ⊖ | Exhaust Fan/Light Fixture |
| ⊕ ₂ | Single Two Way Switch | | |
| ⊕⊕ ₂ | Double Two Way Switch | | |
| ⊕⊕⊕ ₂ | Triple Two Way Switch | | |

NOTES REGARDING ELECTRICAL LAYOUT:

Notes:

#	Date	Issue
1	05-05-2021	FOR REVIEW

A HOUSE DESIGN FOR
• HABITAT FOR HUMANITY •
ST. JOSEPH'S COUNTY, IN
© MAY 2021

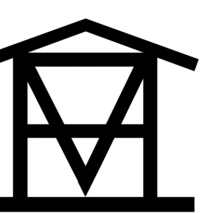

A/I/I

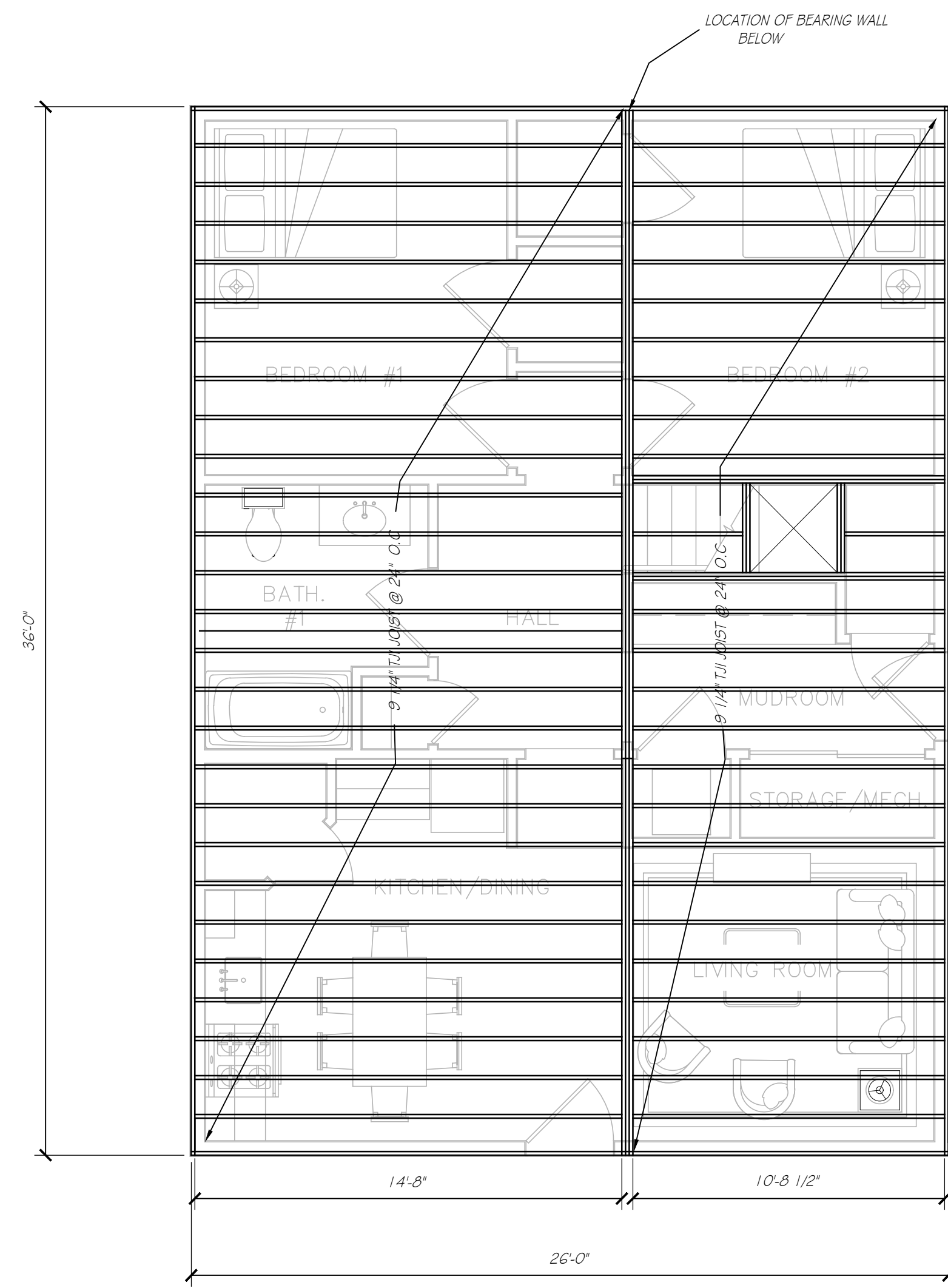

① Main Floor Framing Plan
scale: 1/4" = 1'-0"

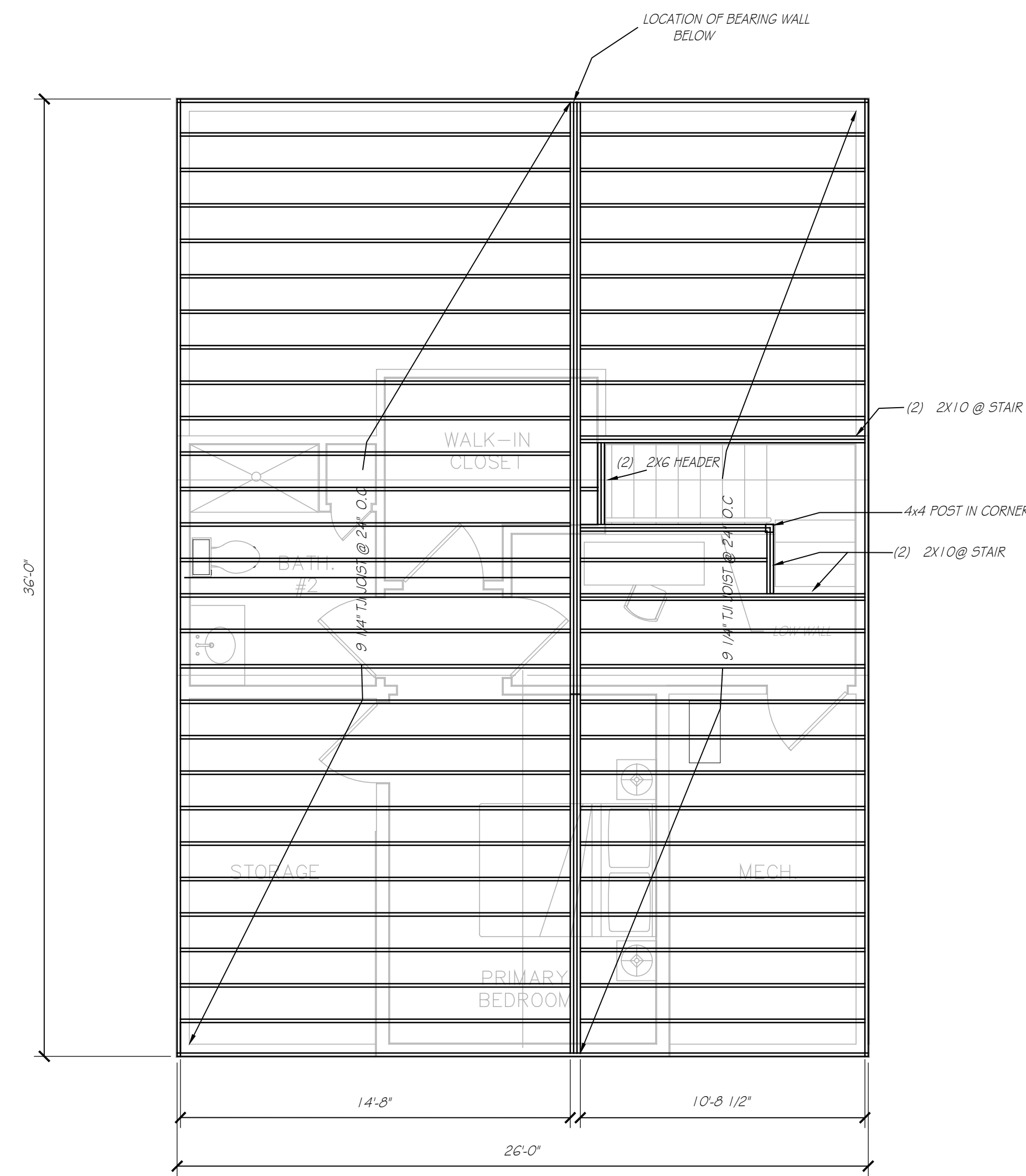

② Second Floor Framing Plan
scale: 1/4" = 1'-0"

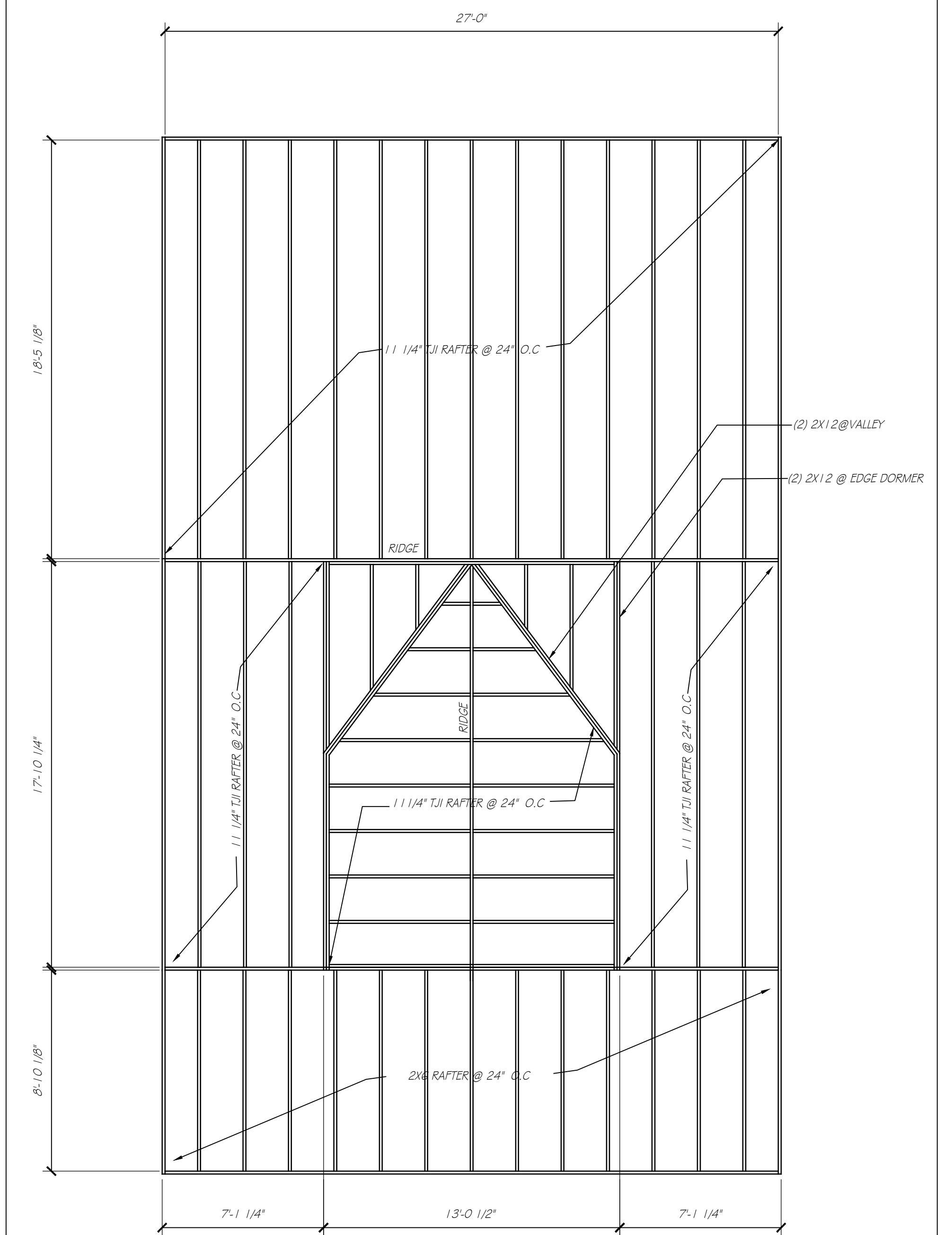

③ Roof Framing Plan
scale: 1/4" = 1'-0"

NOTES REGARDING FRAMING PLANS:

Notes:

#	Date	Issue
1	05-05-2021	FOR REVIEW

A HOUSE DESIGN FOR
HABITAT FOR HUMANITY
ST. JOSEPH'S COUNTY, IN
© MAY 2021

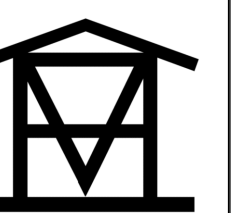

A1.2

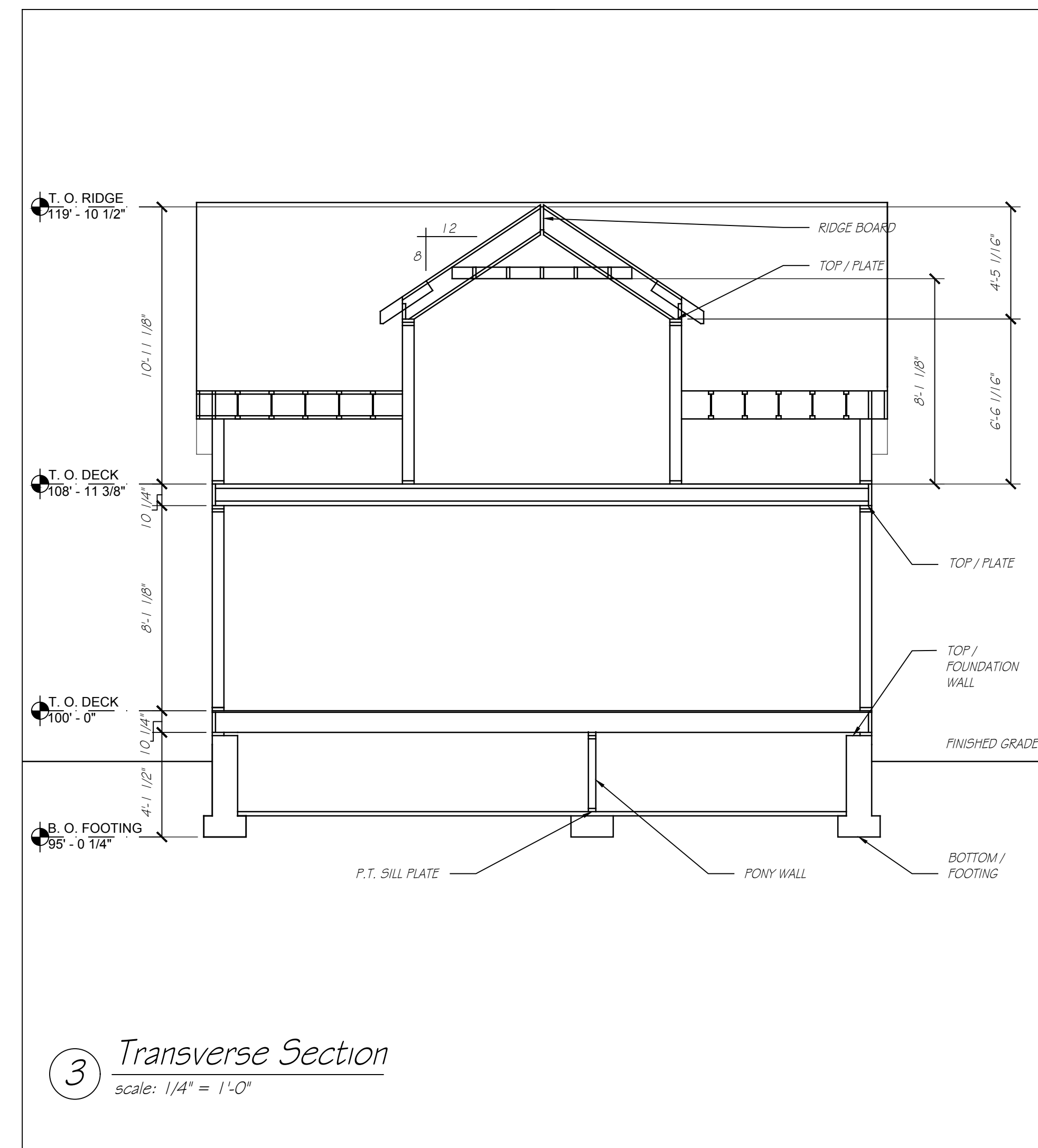
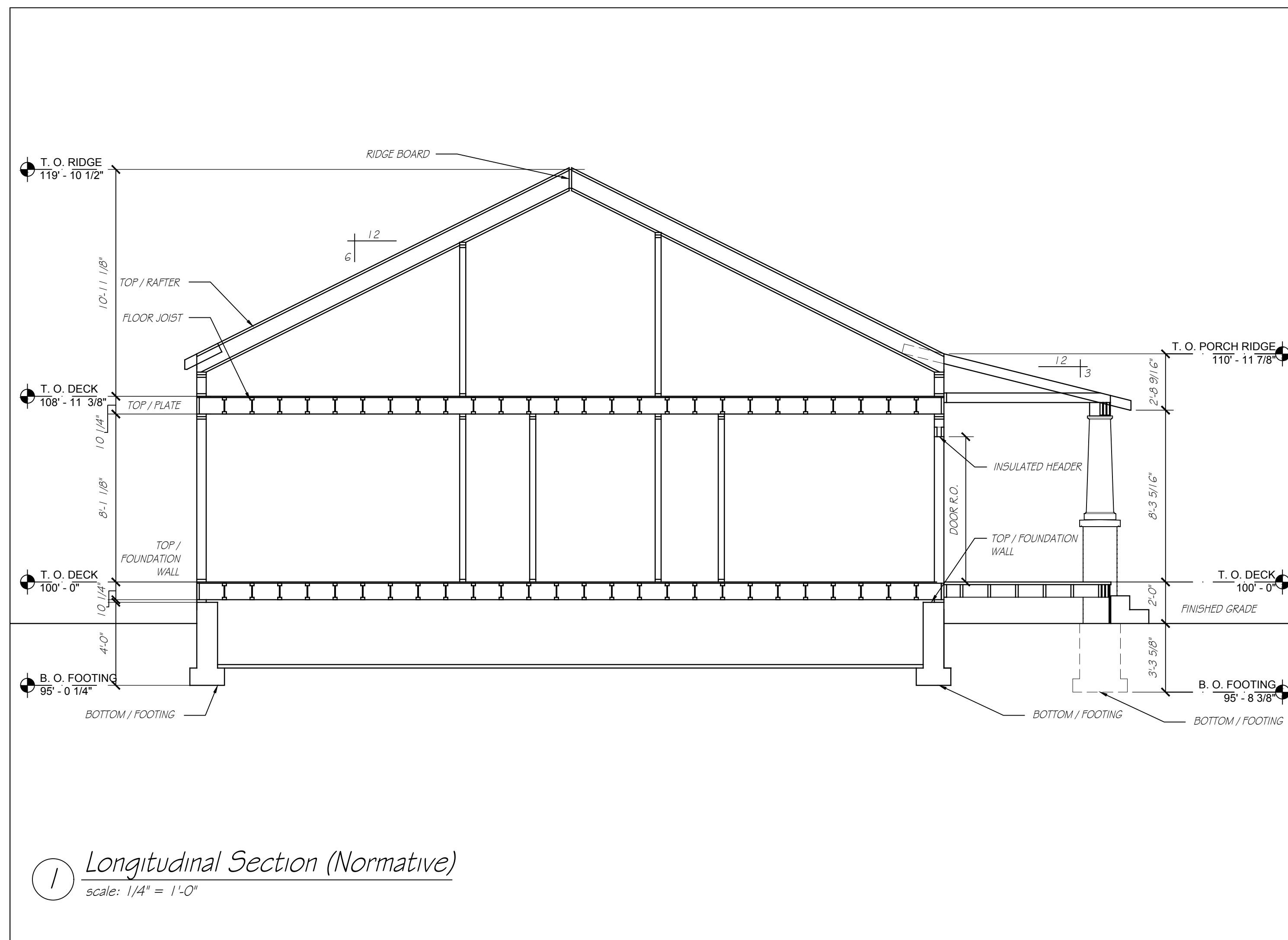

NOTES REGARDING ROUGH SECTIONS:

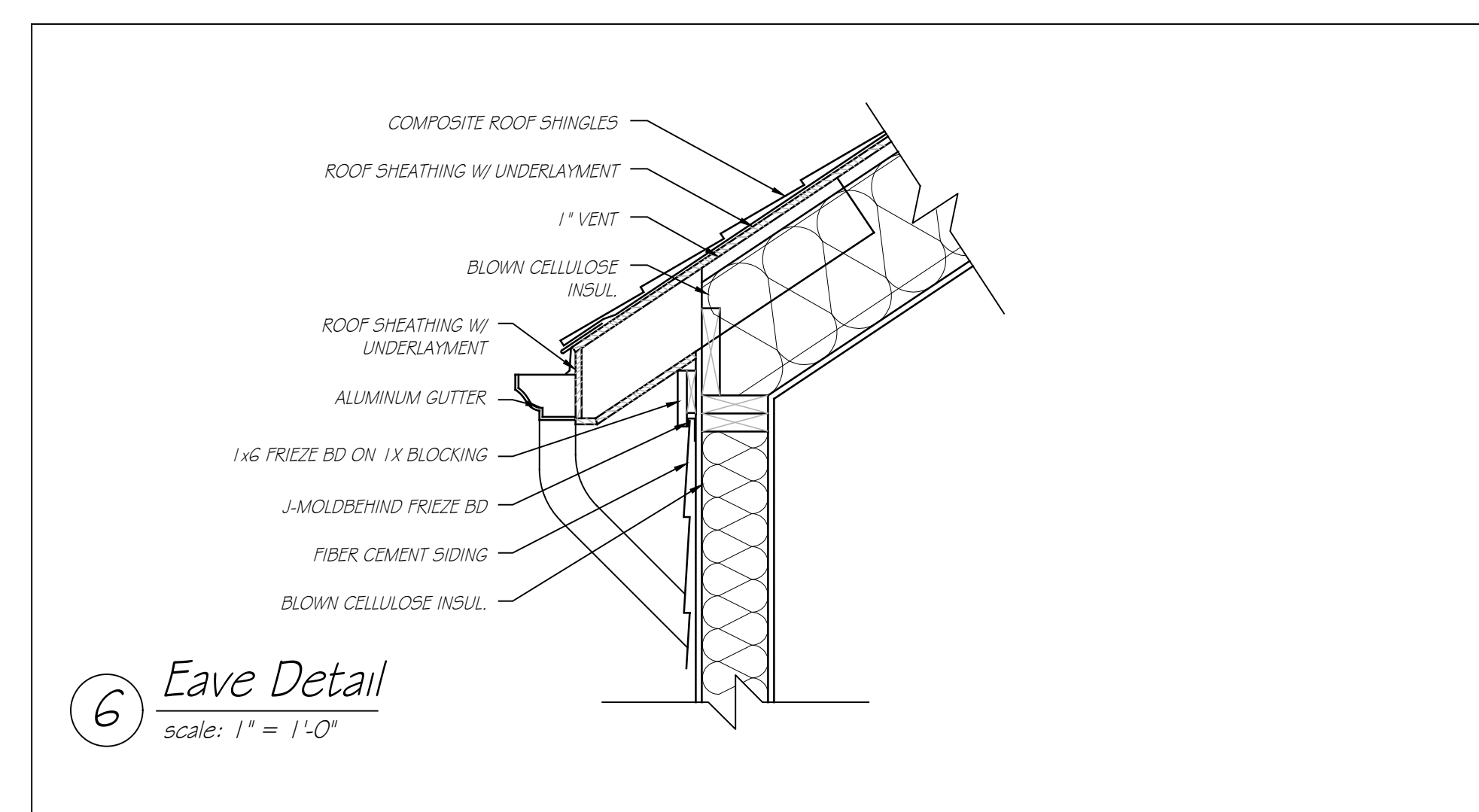
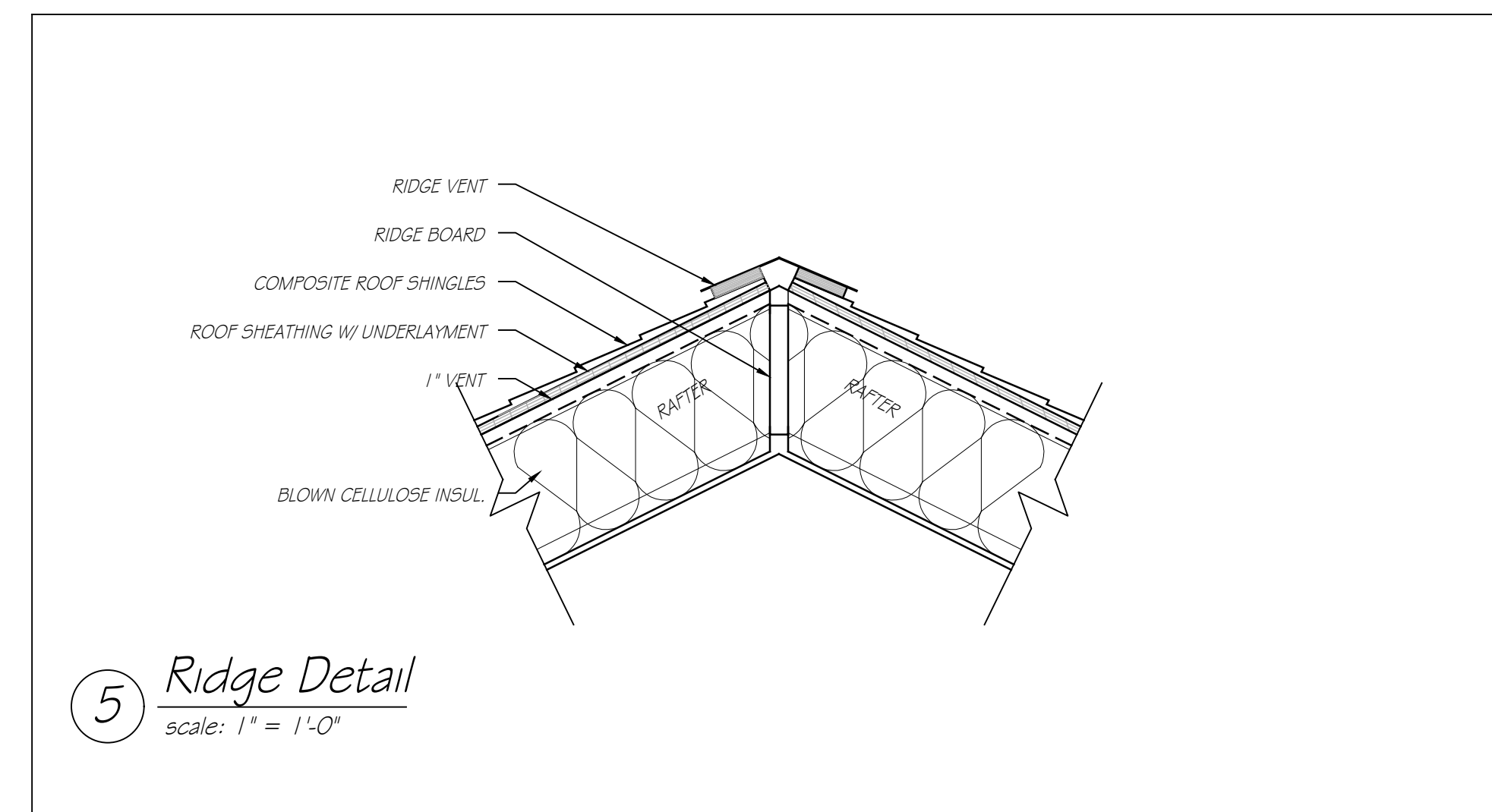
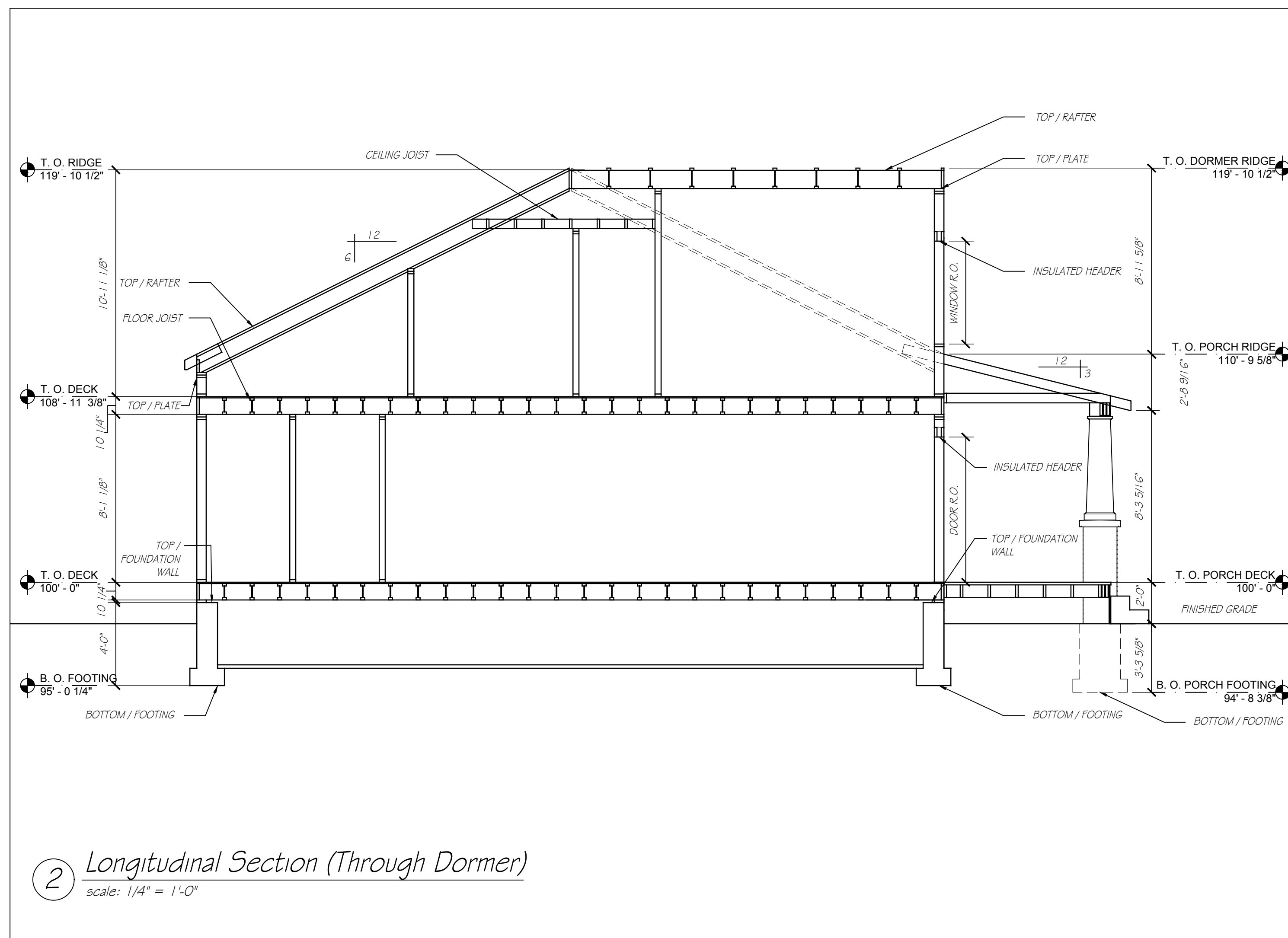

Notes:

#	Date	Issue
1	05-05-2021	FOR REVIEW

A HOUSE DESIGN FOR
 HABITAT FOR HUMANITY
 ST. JOSEPH'S COUNTY, IN
 © MAY 2021

A1.3

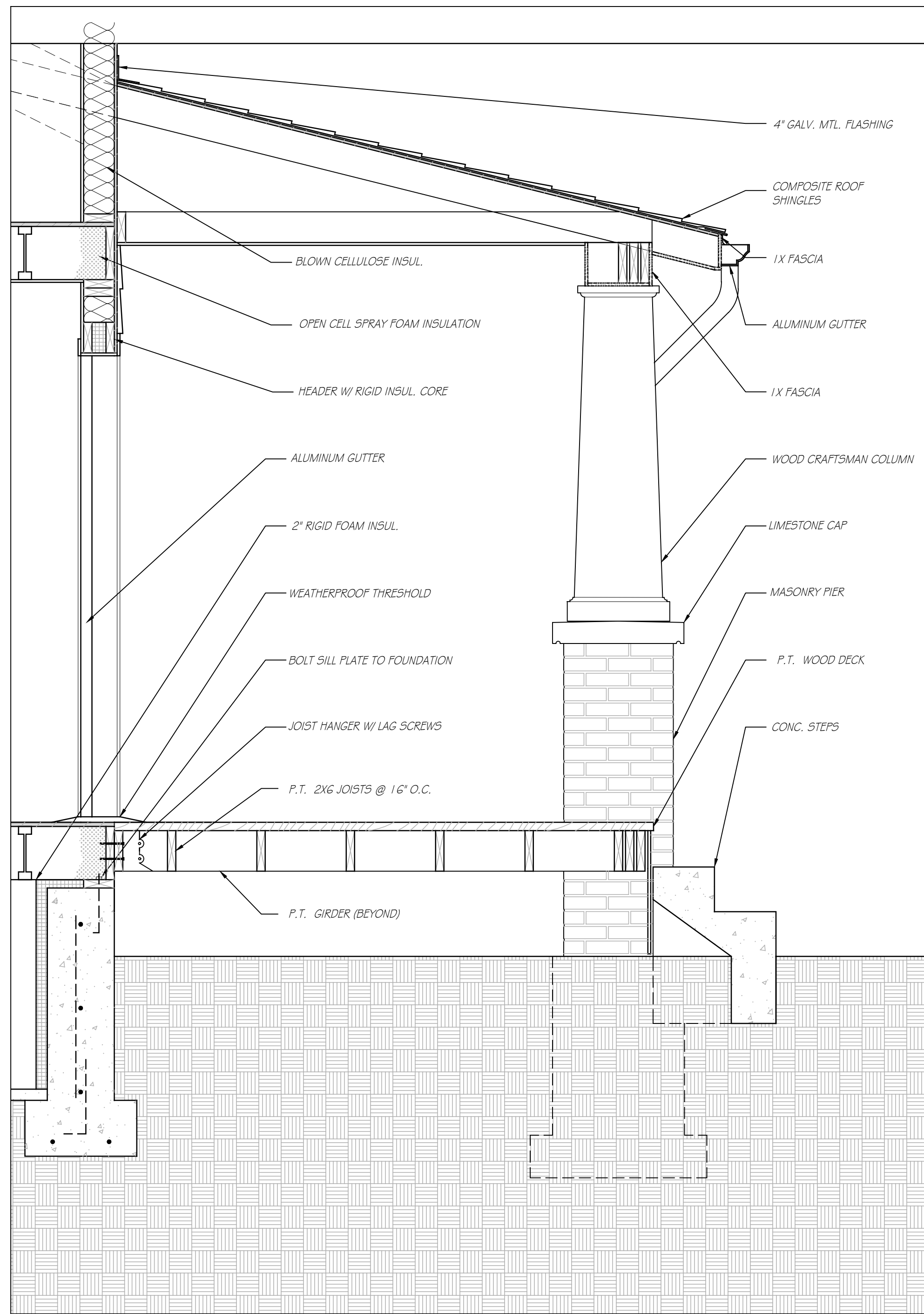

1 **Porch Section**
 scale: 3/4" = 1'-0"

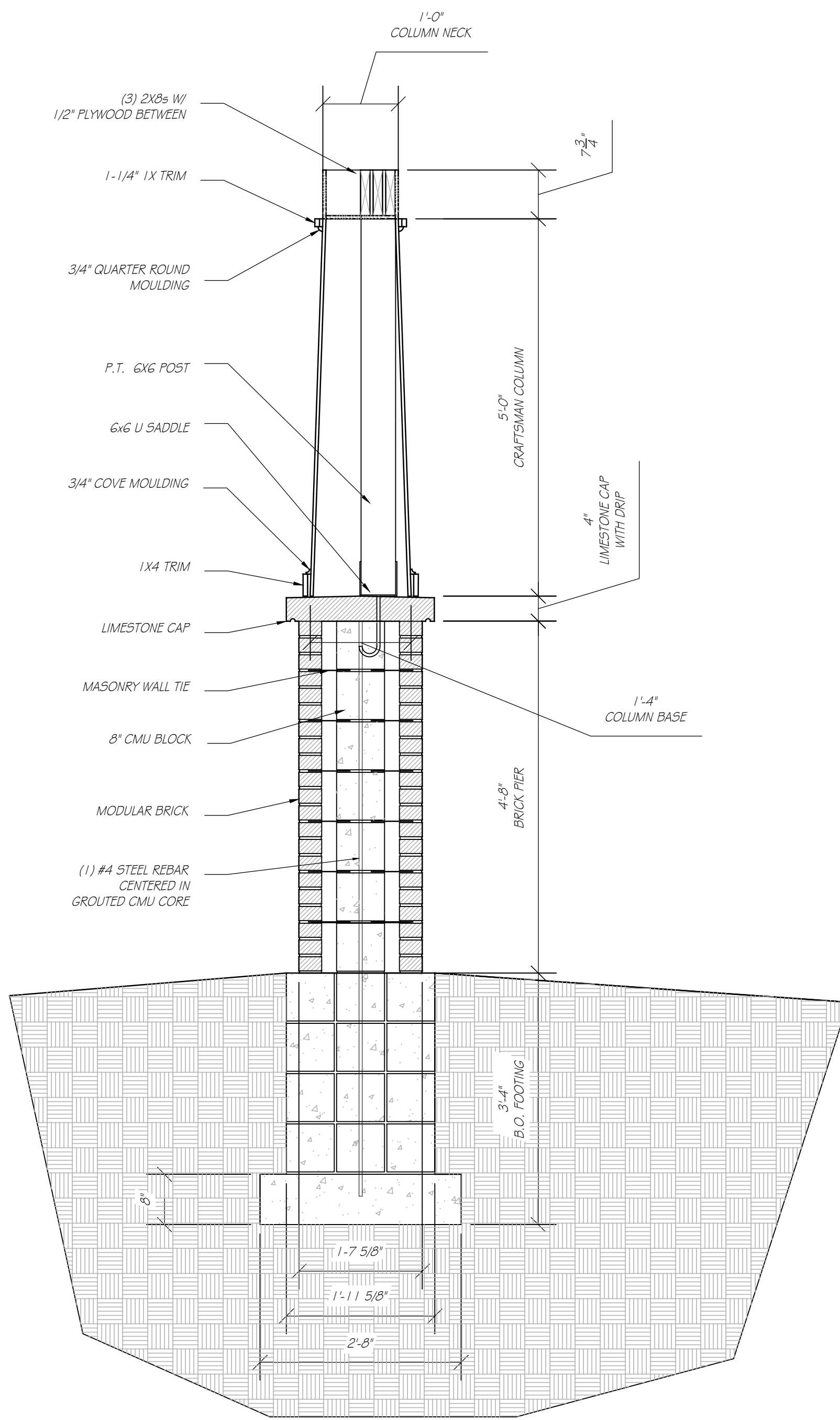

2 **Pier Section**
 scale: 3/4" = 1'-0"

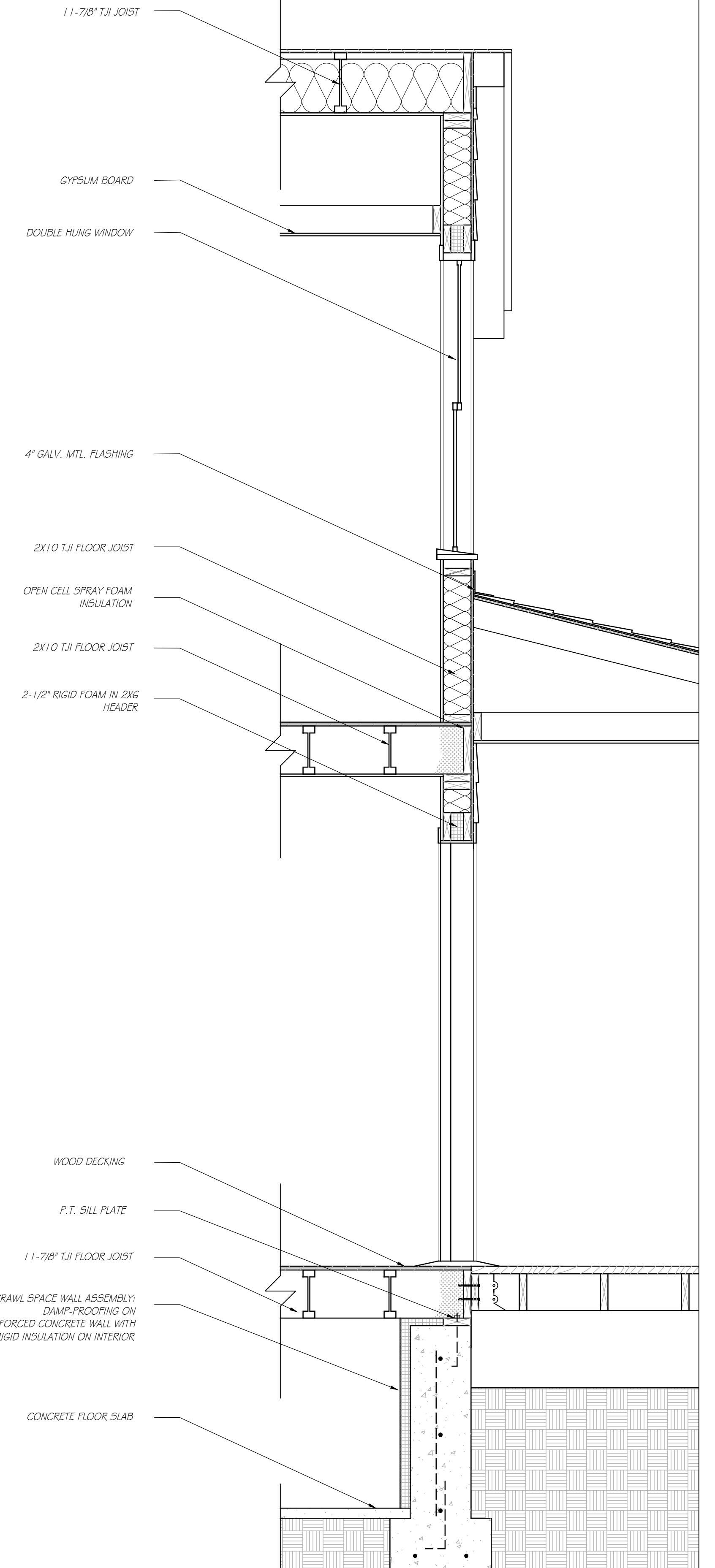

4 **Technical Wall Section**
 scale: 3/4" = 1'-0"

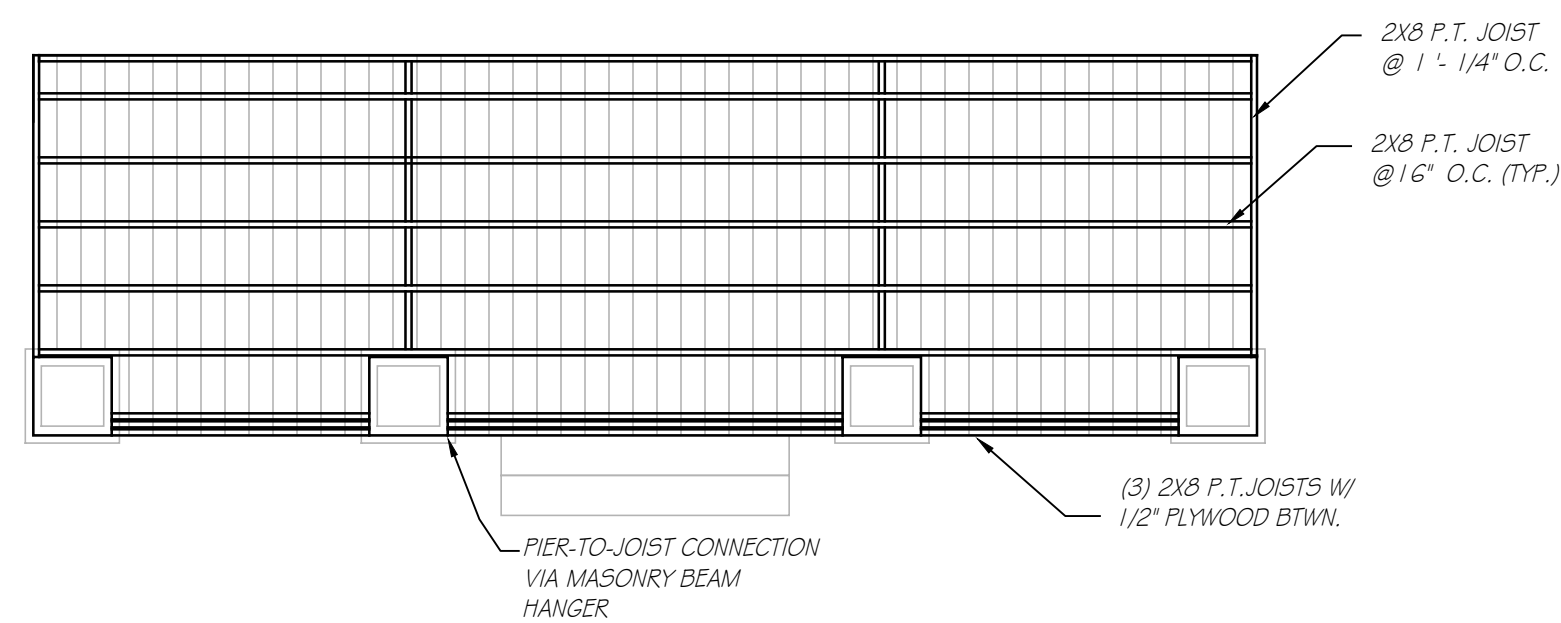

3 **Porch Framing Plan**
 scale: 1/4" = 1'-0"

NOTES REGARDING TECHNICAL SECTIONS:

Notes:

#	Date	Issue
1	05-05-2021	FOR REVIEW

A HOUSE DESIGN FOR
 HABITAT FOR HUMANITY •
 ST. JOSEPH'S COUNTY, IN
 © MAY 2021

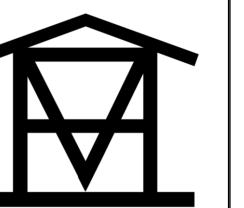

A1.4

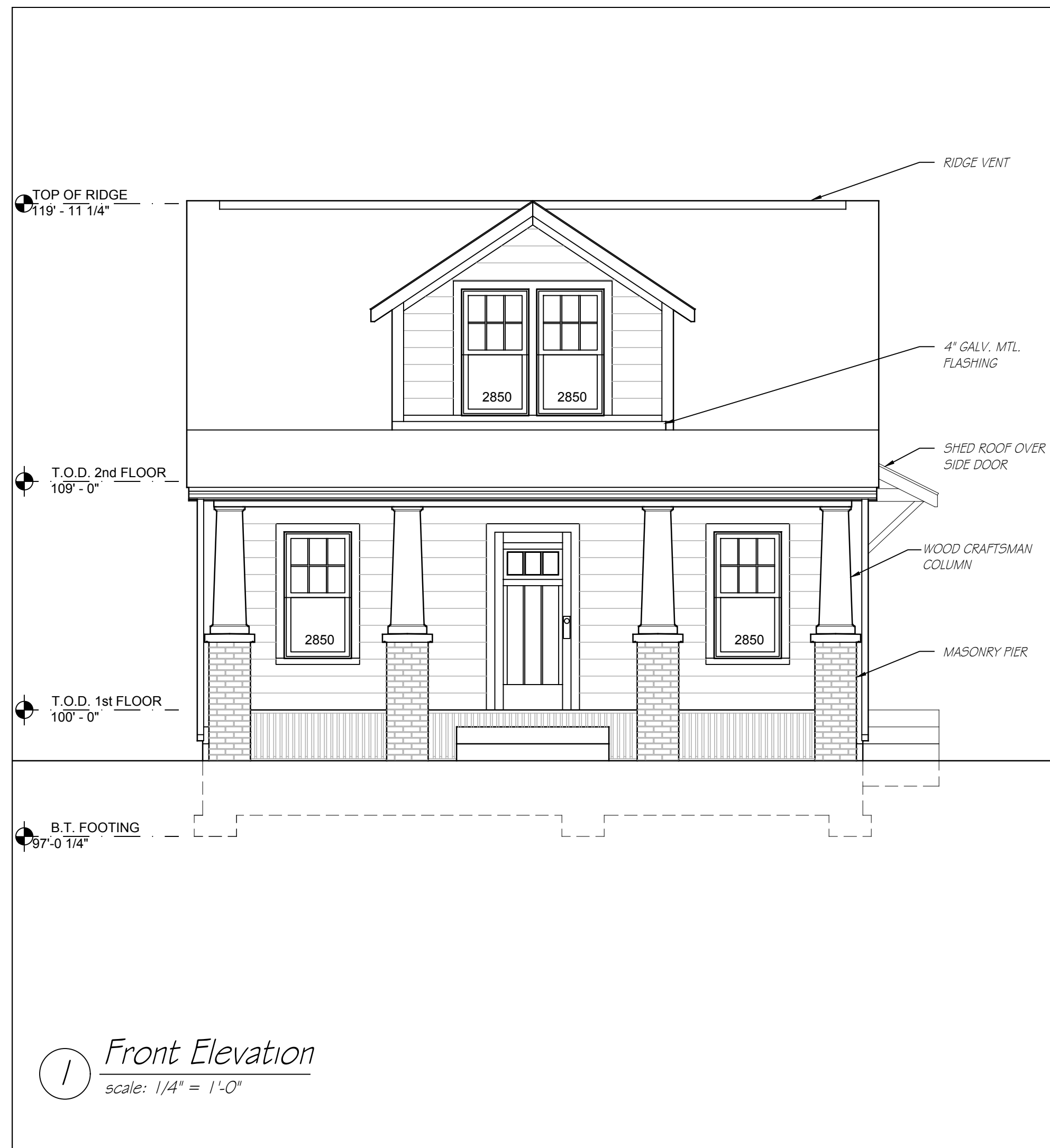

1 *Front Elevation*
scale: 1/4" = 1'-0"

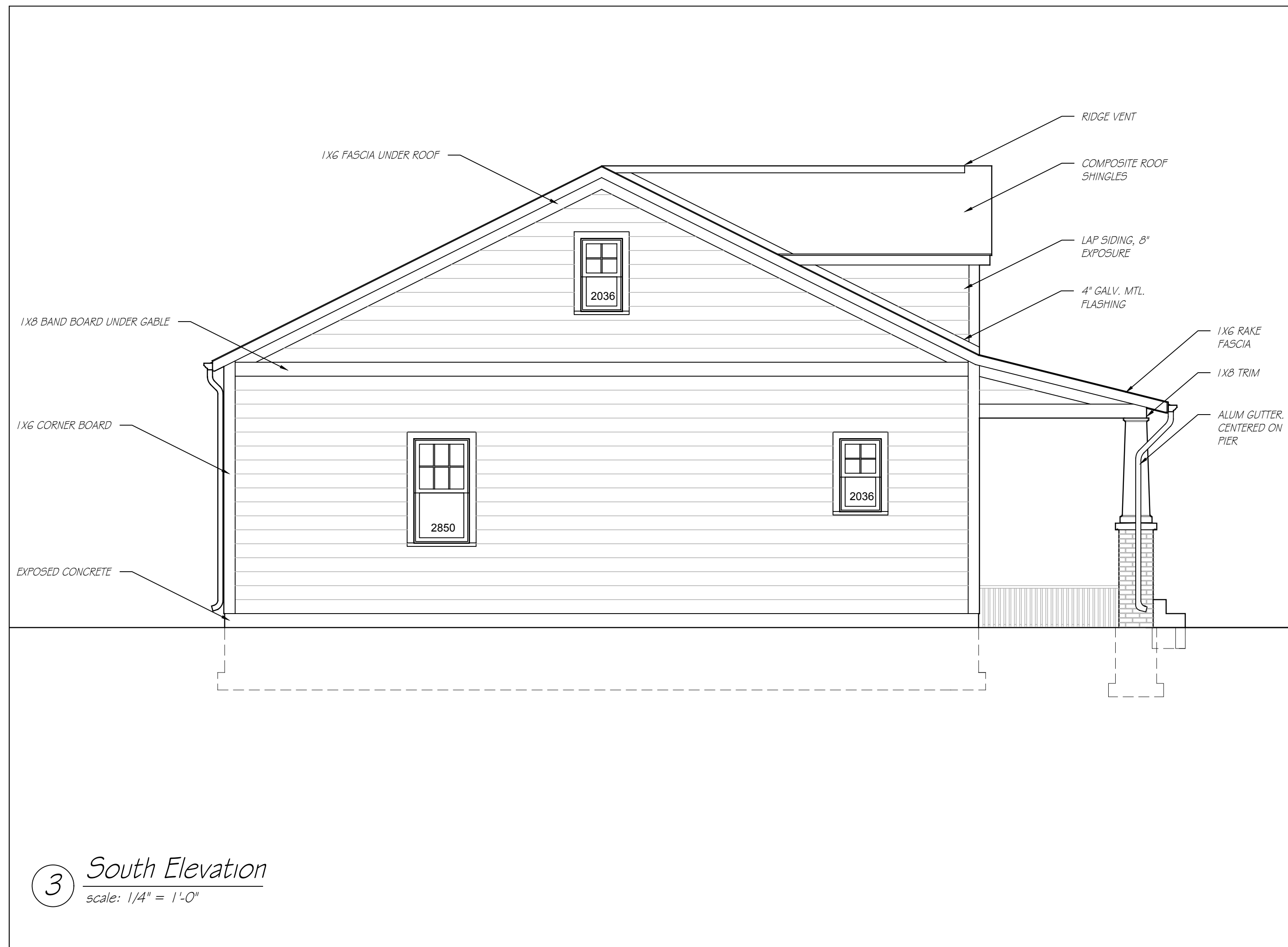

3 *South Elevation*
scale: 1/4" = 1'-0"



2 *Rear Elevation*
scale: 1/4" = 1'-0"

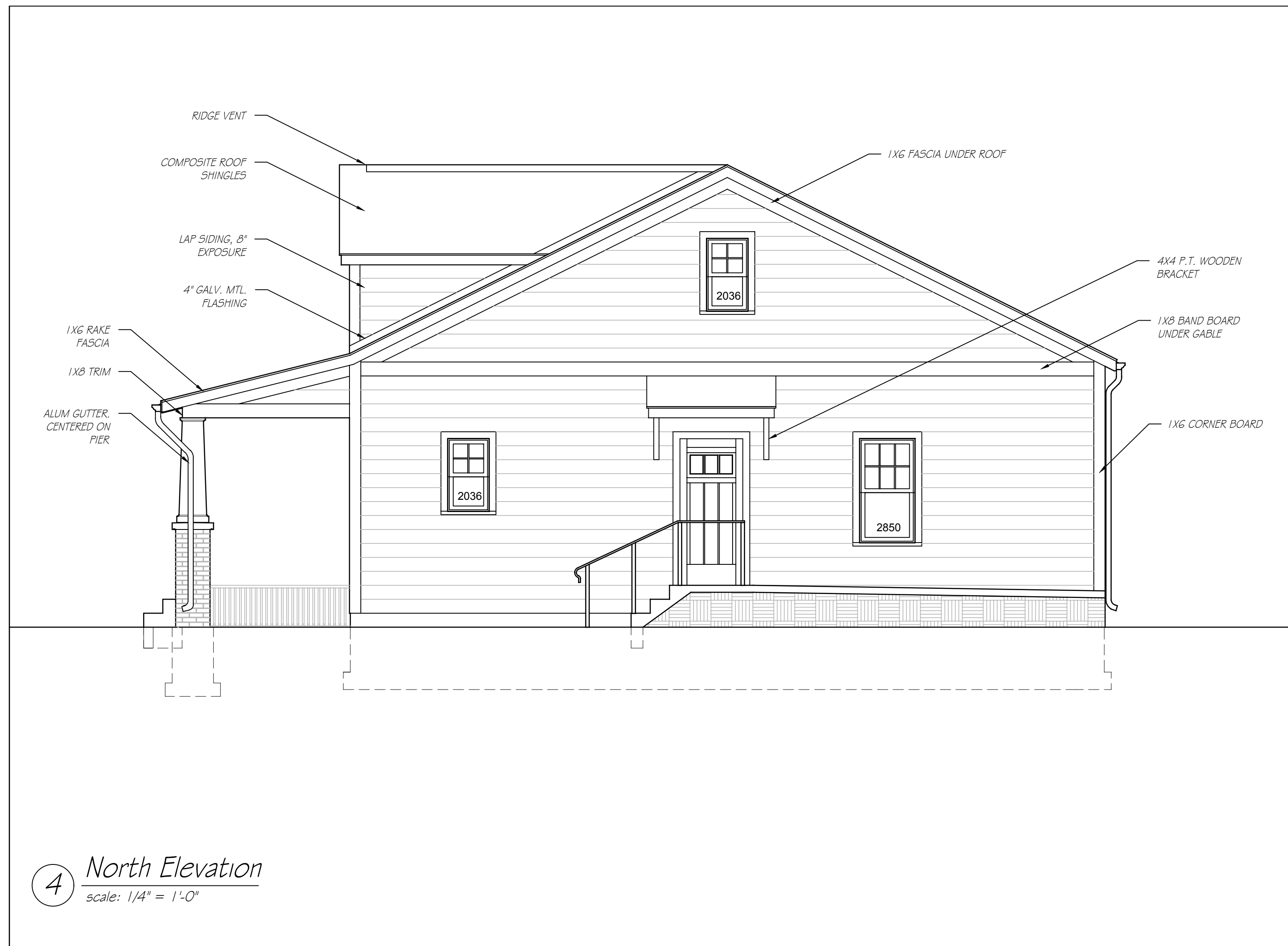

4 *North Elevation*
scale: 1/4" = 1'-0"

NOTES REGARDING ELEVATIONS:

Notes:

#	Date	Issue
1	05-05-2021	FOR REVIEW

A HOUSE DESIGN FOR
 • HABITAT FOR HUMANITY •
 ST. JOSEPH'S COUNTY, IN
 © MAY 2021

A1.5

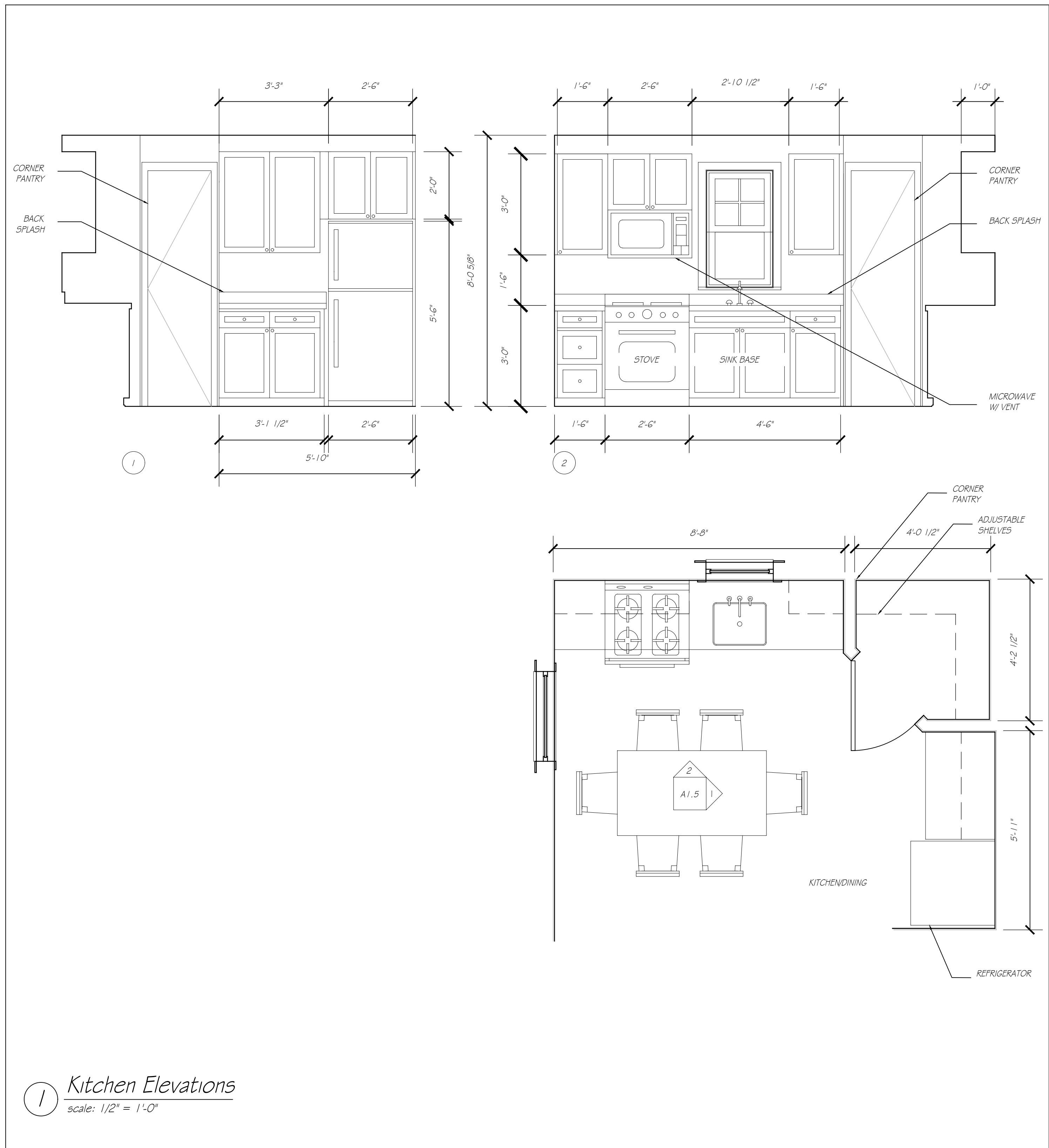

1 Kitchen Elevations
scale: 1/2" = 1'-0"

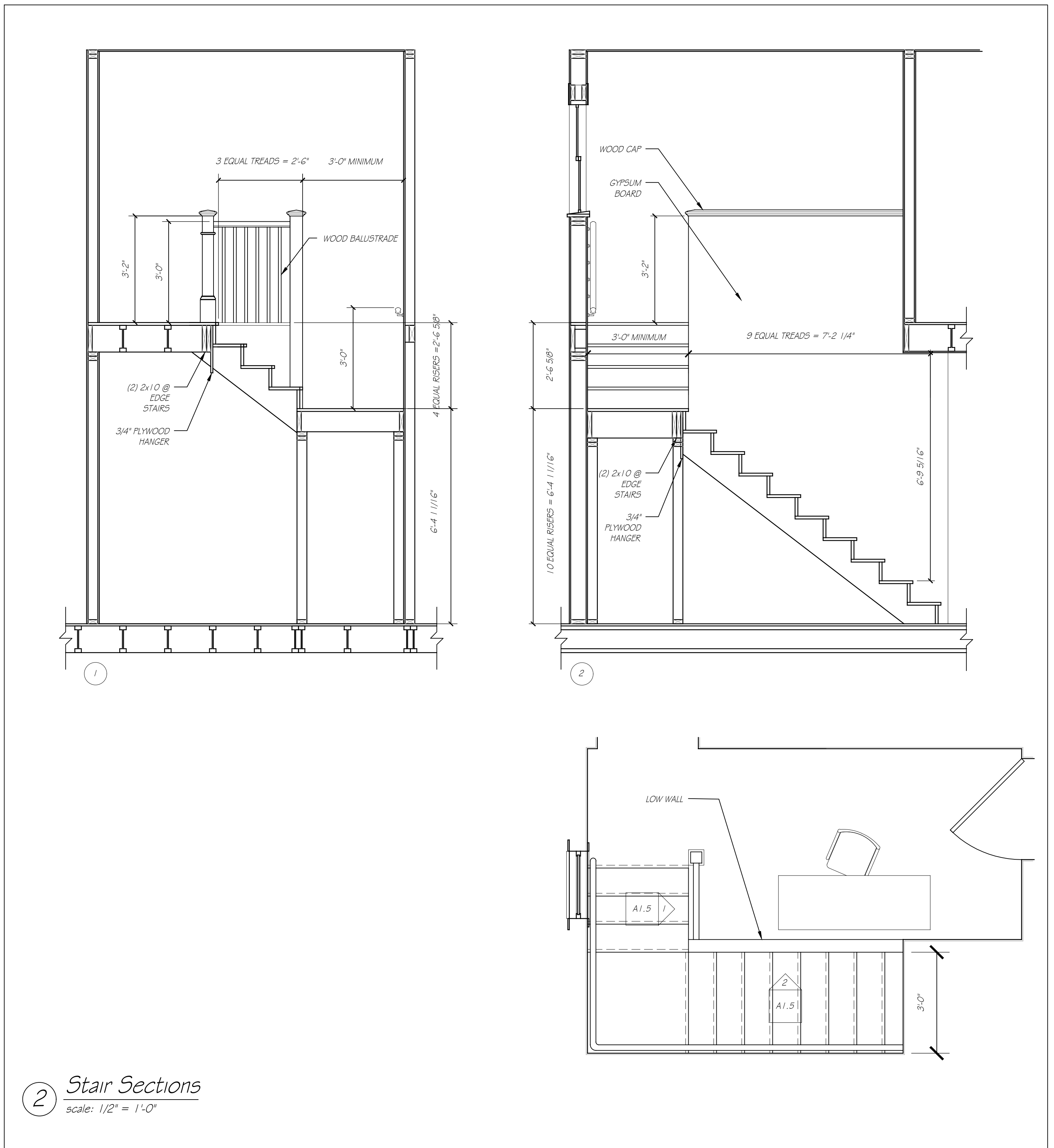

2 Stair Sections
scale: 1/2" = 1'-0"

NOTES REGARDING KITCHEN ELEVATIONS & STAIR SECTIONS:

	Date	05-05-2021	Issue
#	1		FOR REVIEW

Notes:

A HOUSE DESIGN FOR
HABITAT FOR HUMANITY
ST. JOSEPH'S COUNTY, IN
© MAY 2021

A1.6

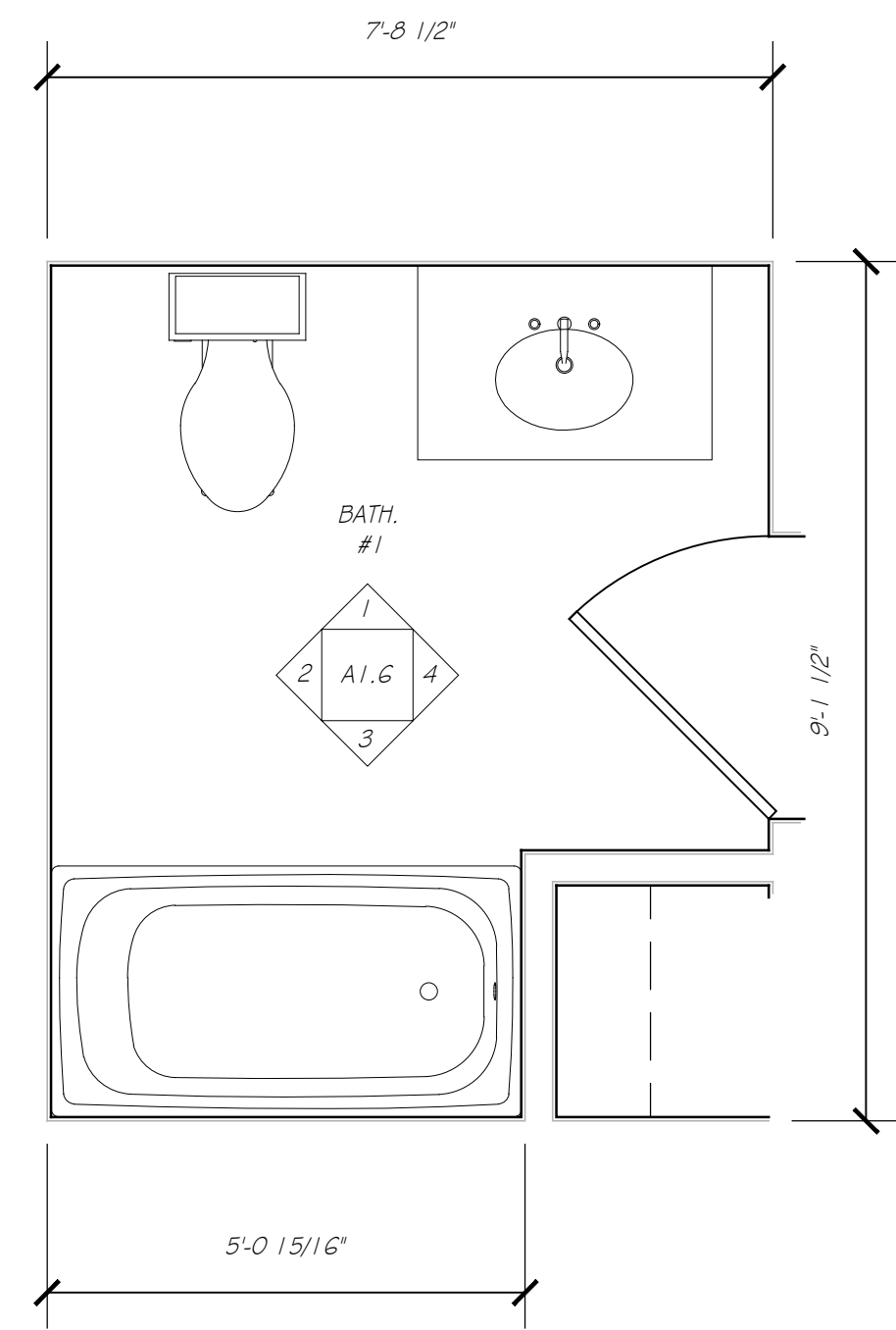
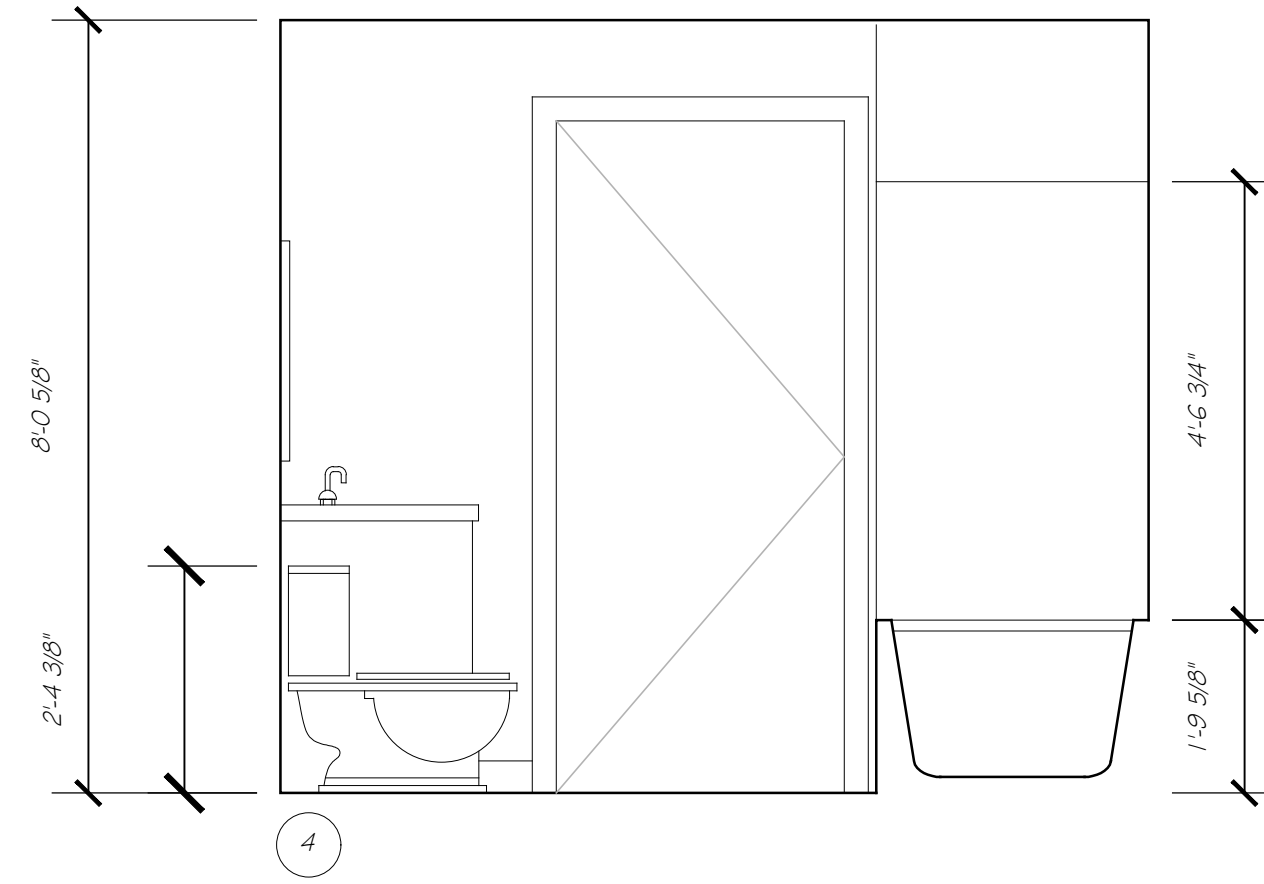
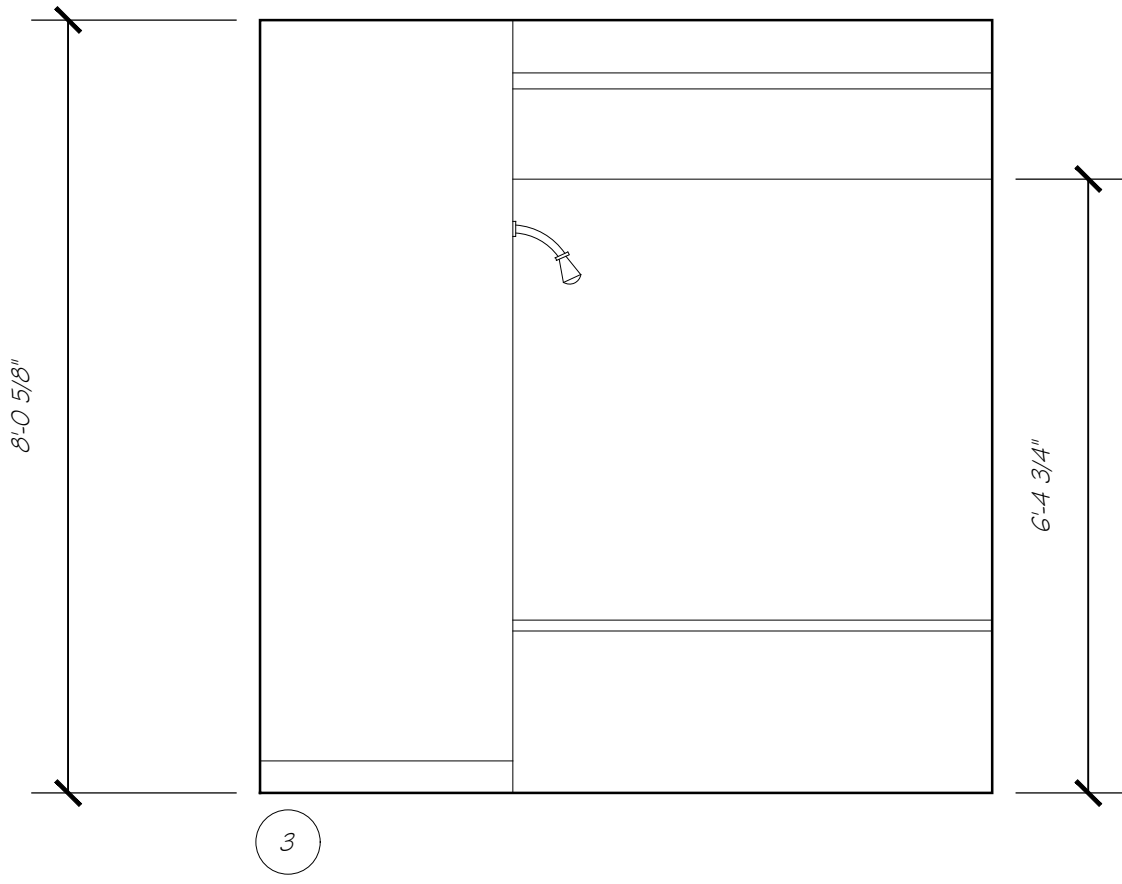
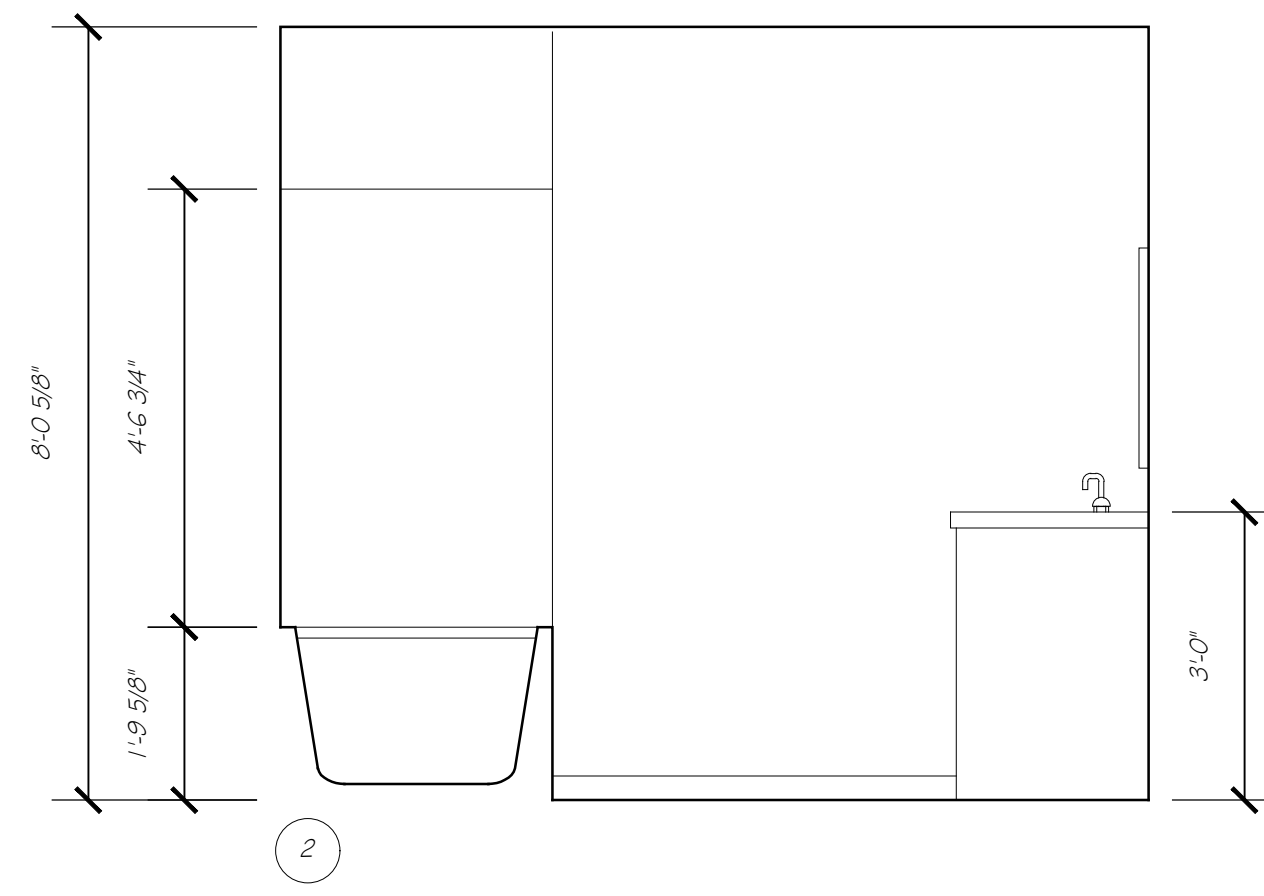
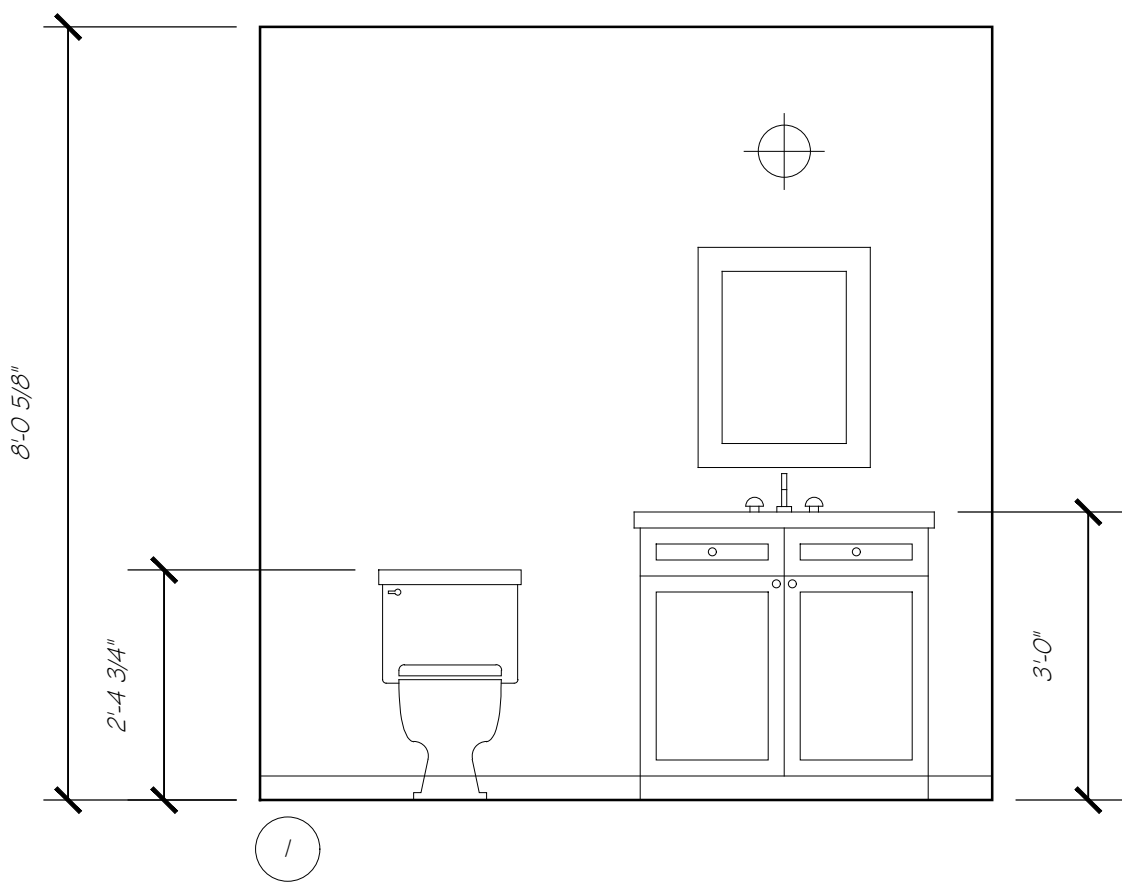

Main Floor Bathroom Elevations
scale: 1/2" = 1'-0" ①

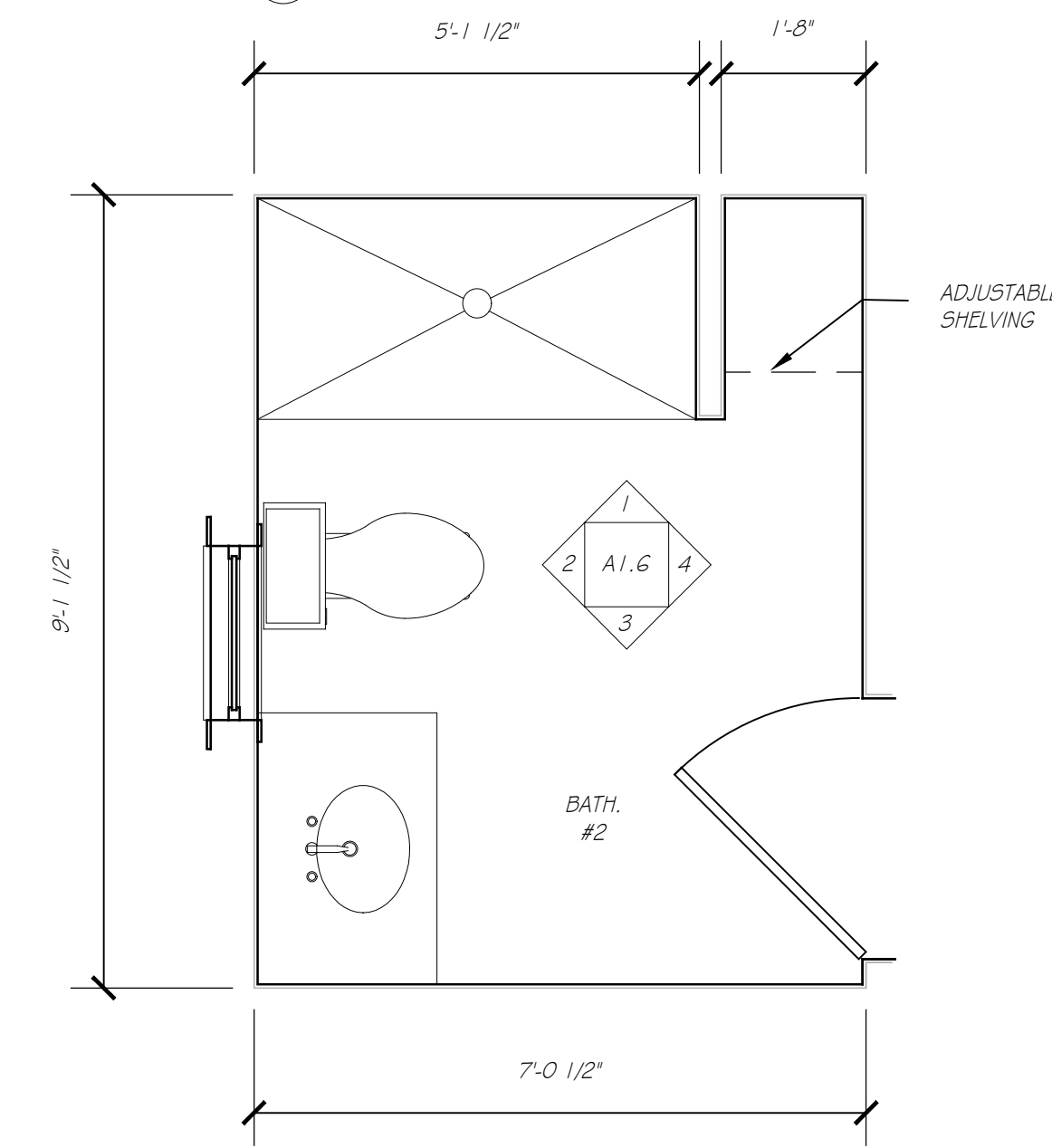
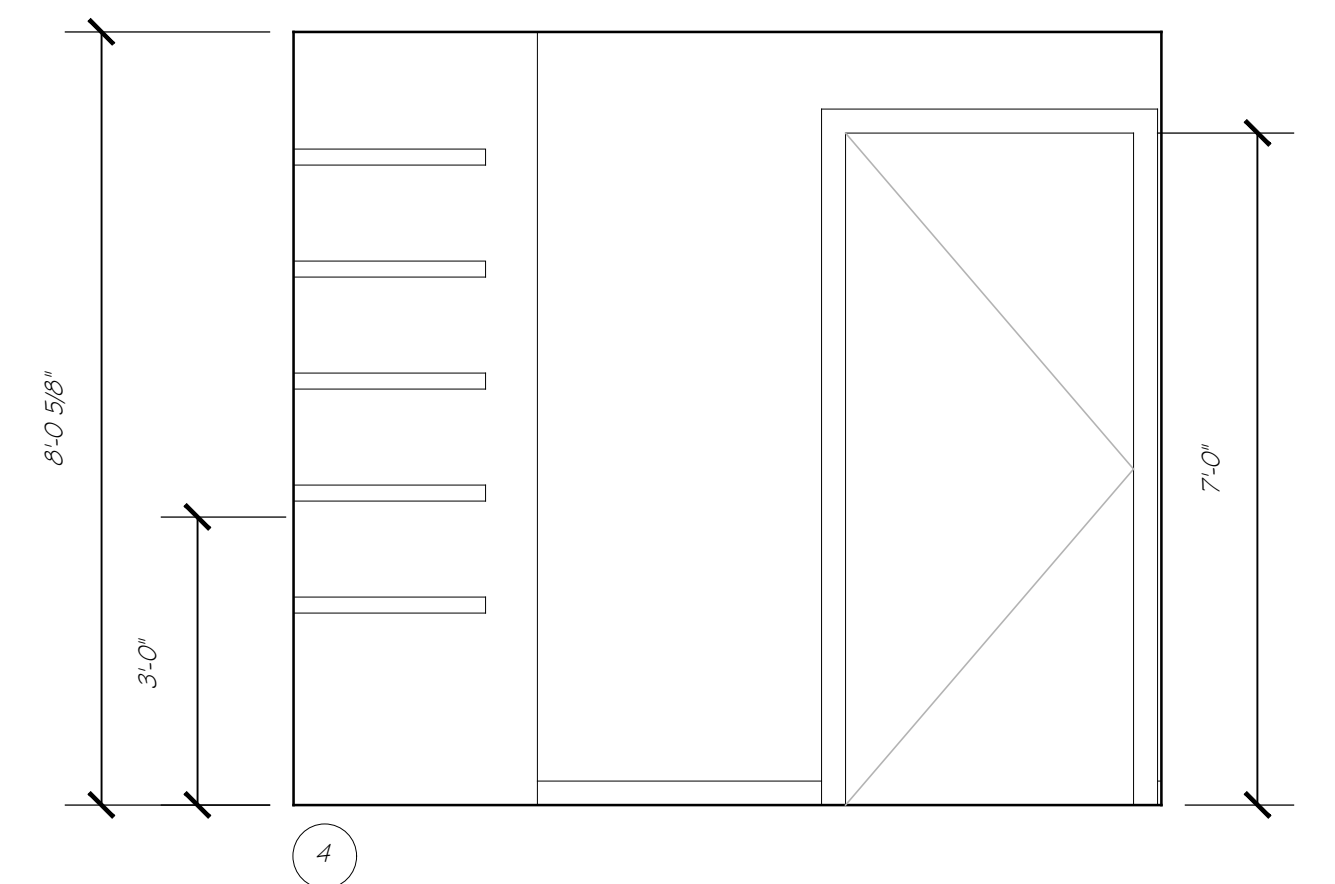
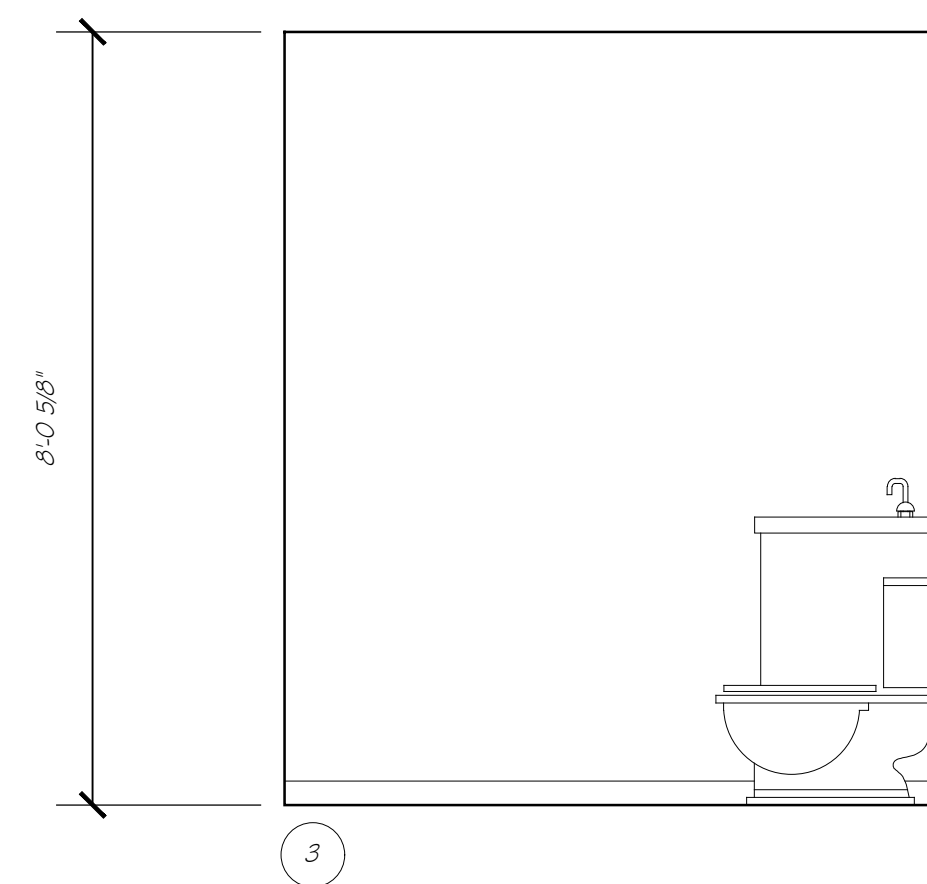
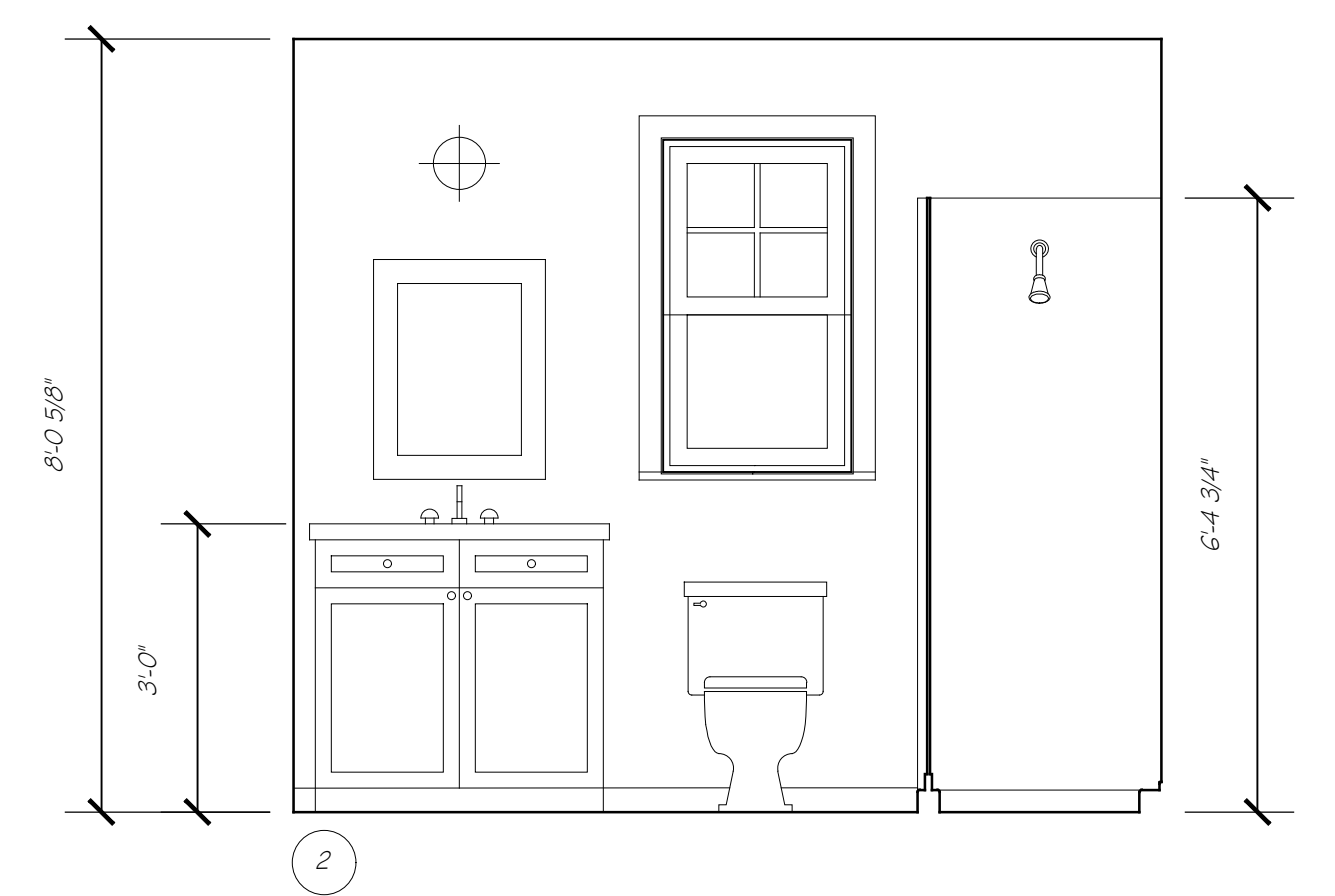
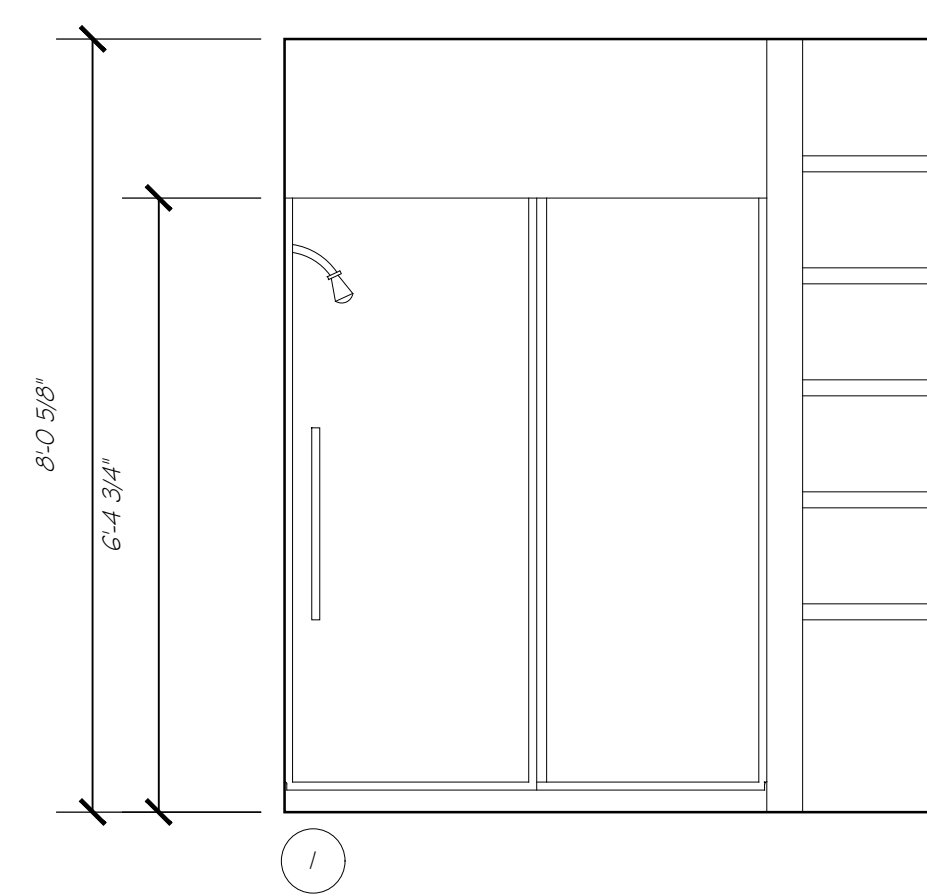

Second Floor Bathroom Elevations
scale: 1/2" = 1'-0" ②

NOTES REGARDING BATHROOM & MUDROOM ELEVATIONS:

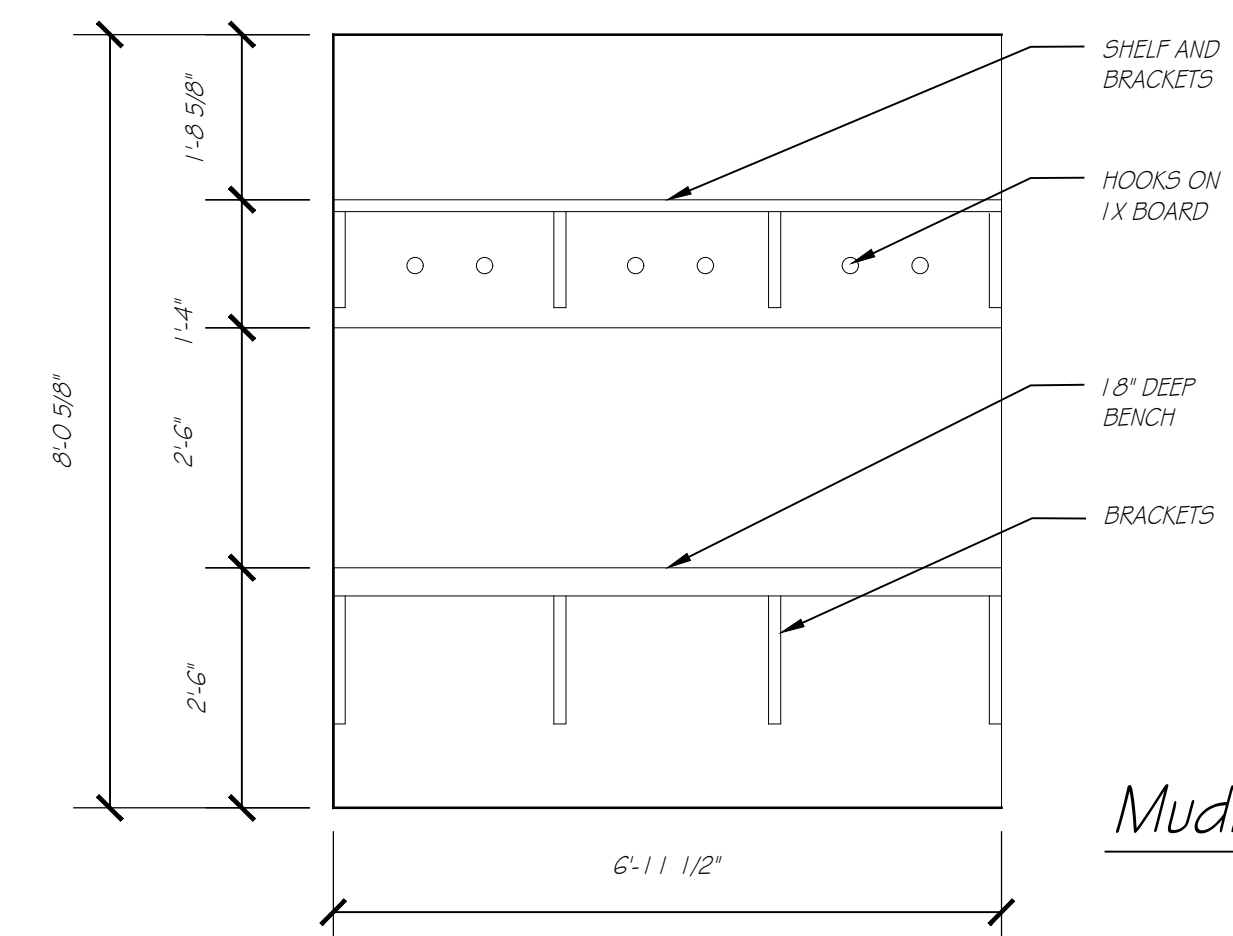

Mudroom Elevation
scale: 1/2" = 1'-0" ③

Notes:

#	Date	Issue
1	05-05-2021	FOR REVIEW

A HOUSE DESIGN FOR
HABITAT FOR HUMANITY
ST. JOSEPH'S COUNTY, IN
© MAY 2021

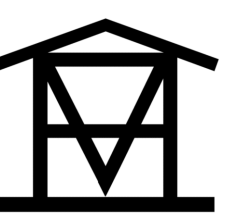

A1.7

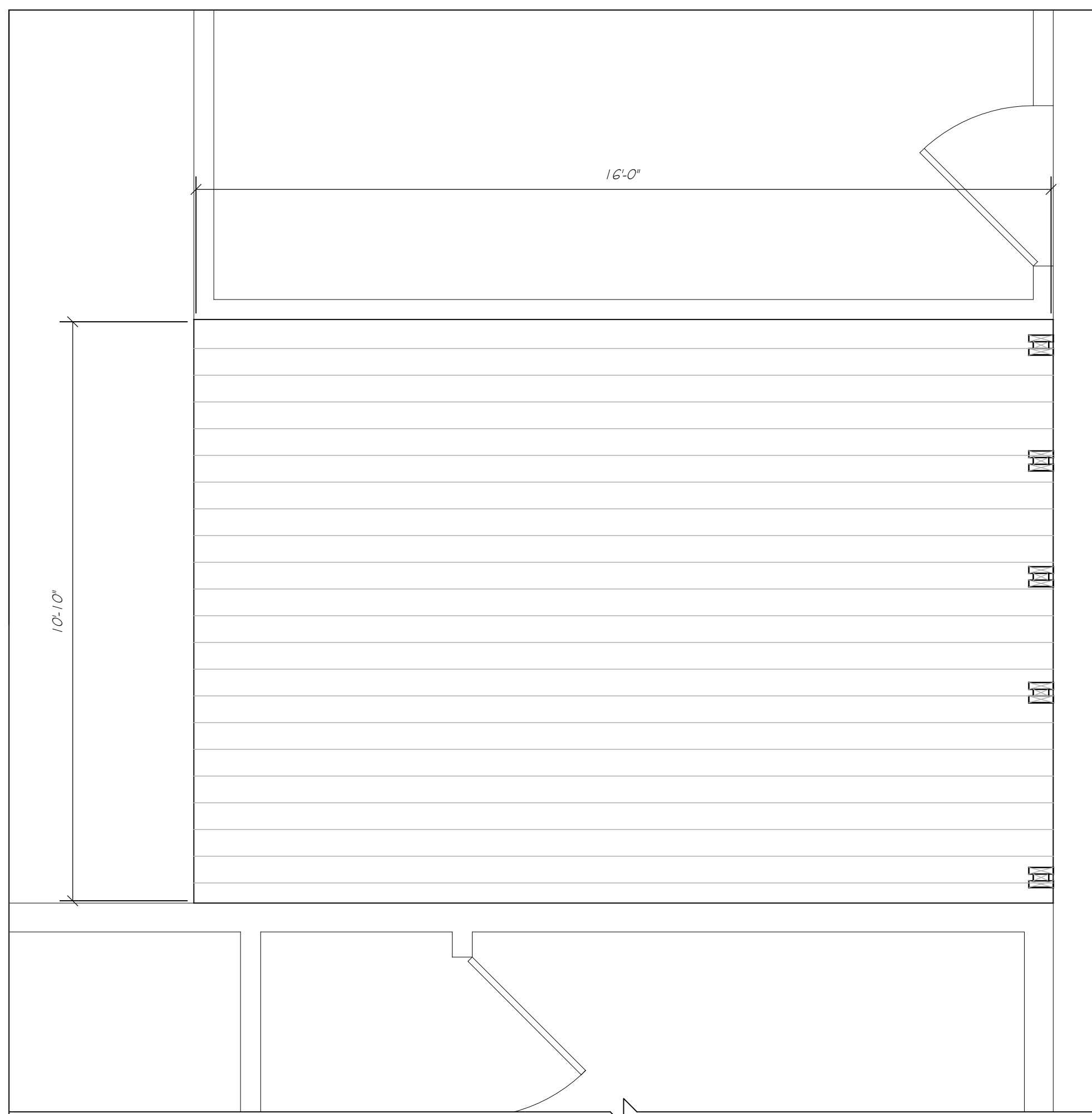

1 Deck Plan
scale: 1/2" = 1'-0"

NOTES REGARDING DECK:

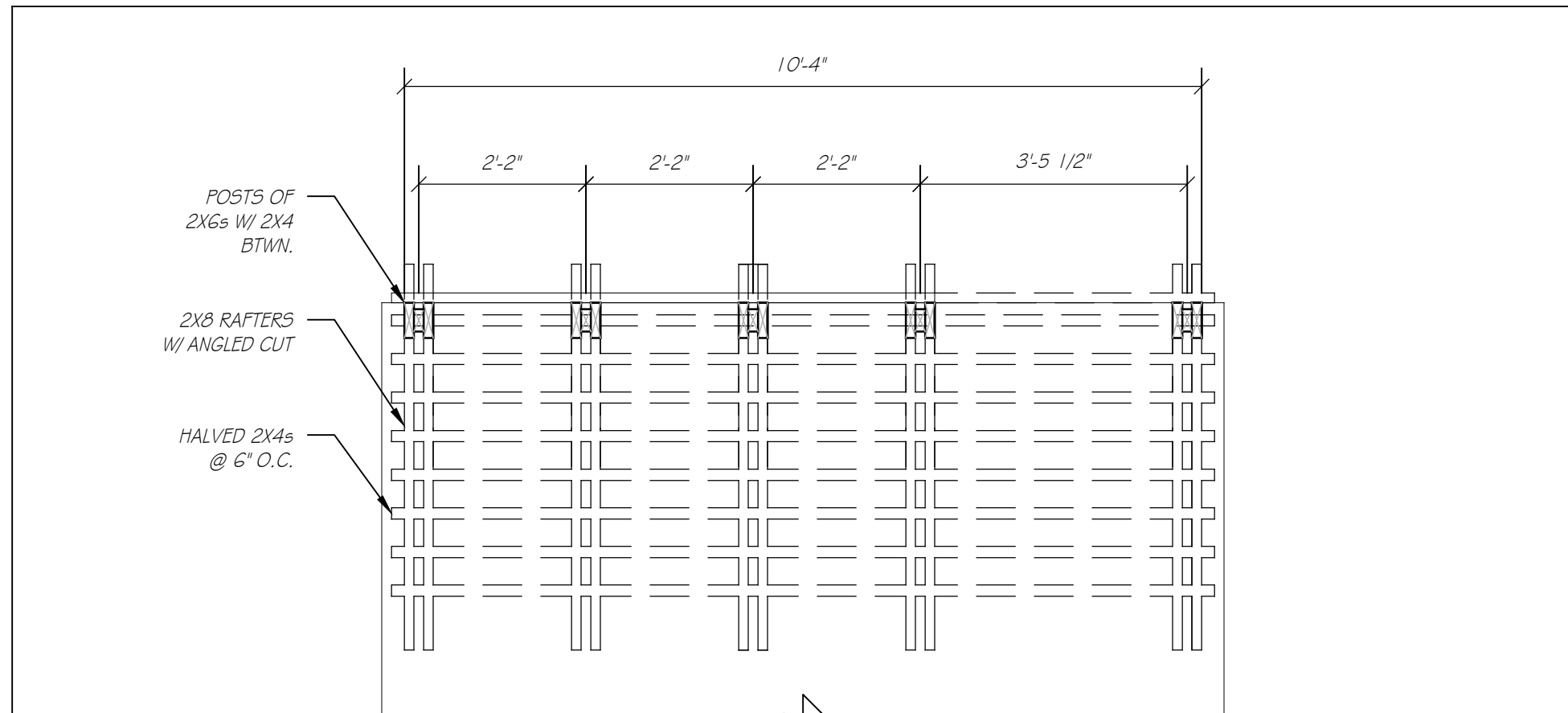

3 Cantilever Pergola Plan
scale: 1/2" = 1'-0"

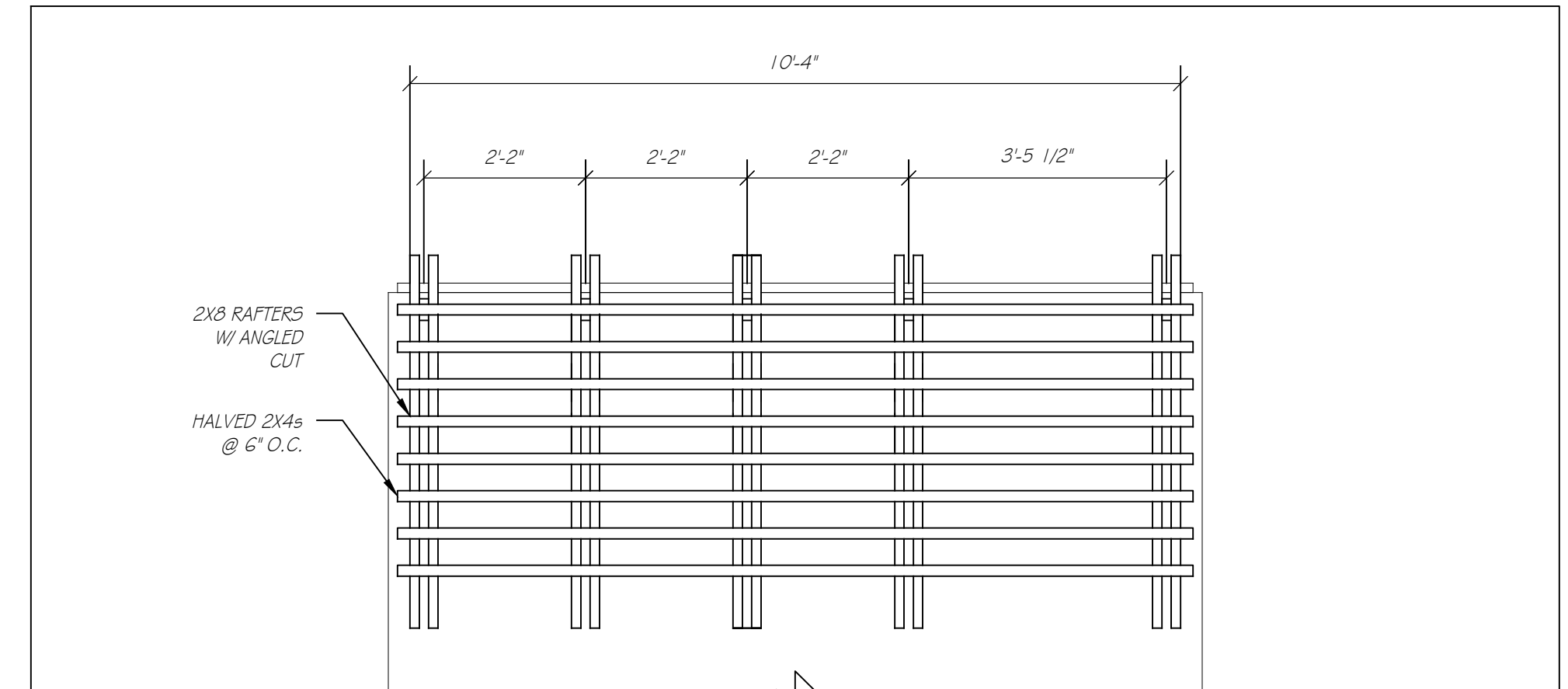

5 Cantilever Pergola Rafter Plan
scale: 1/2" = 1'-0"

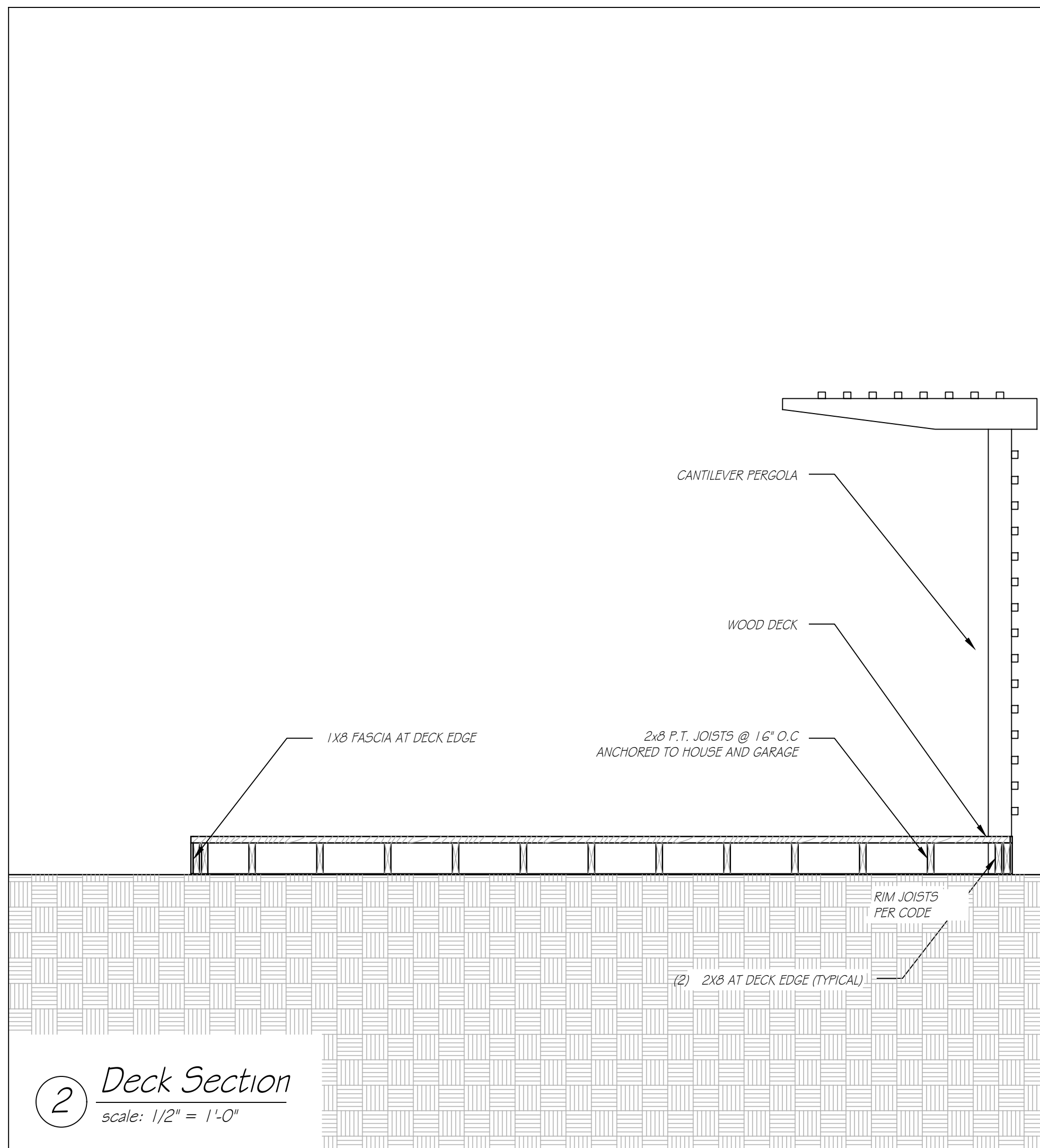

2 Deck Section
scale: 1/2" = 1'-0"

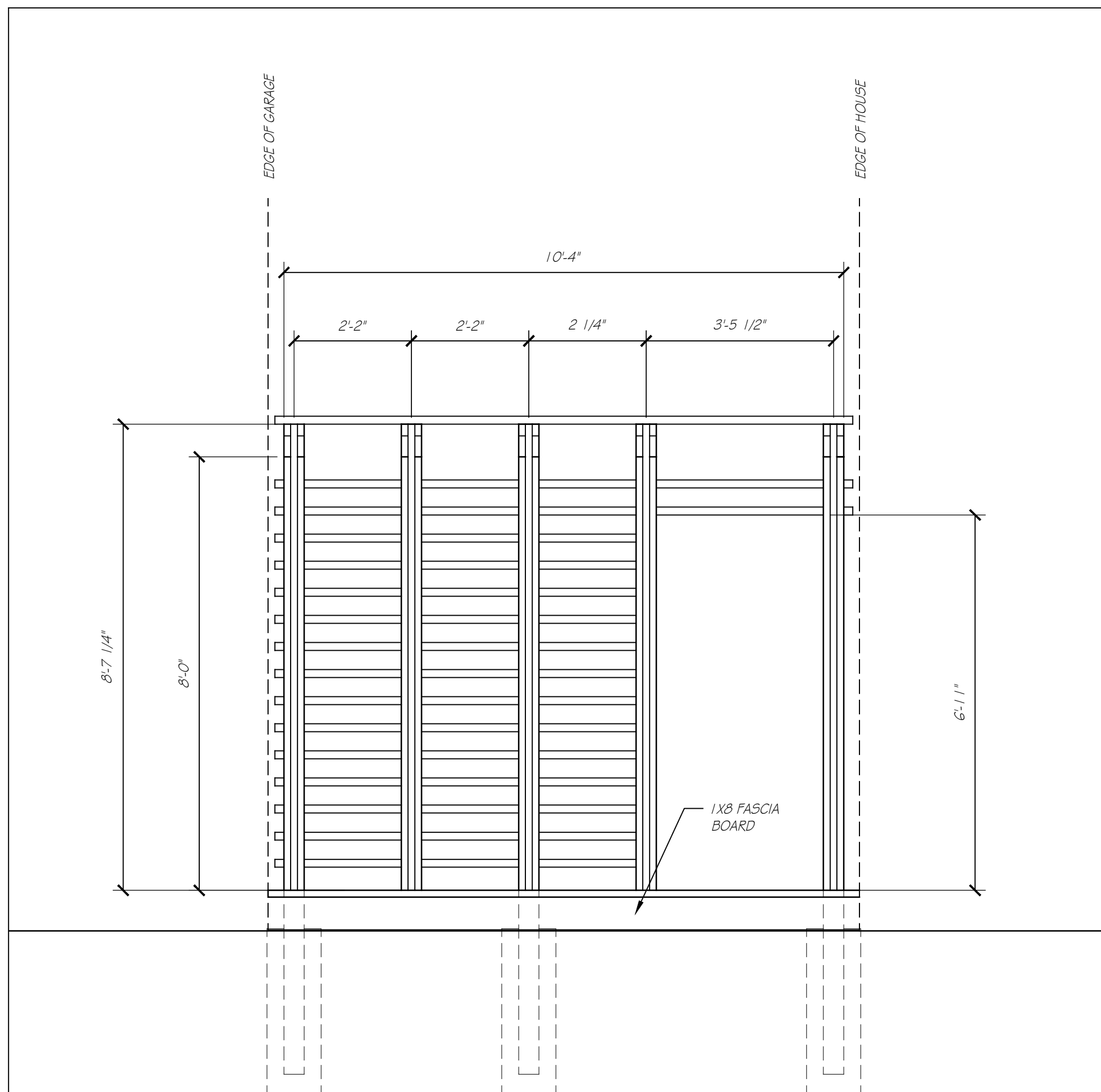

4 Cantilever Pergola Elevation
scale: 1/2" = 1'-0"

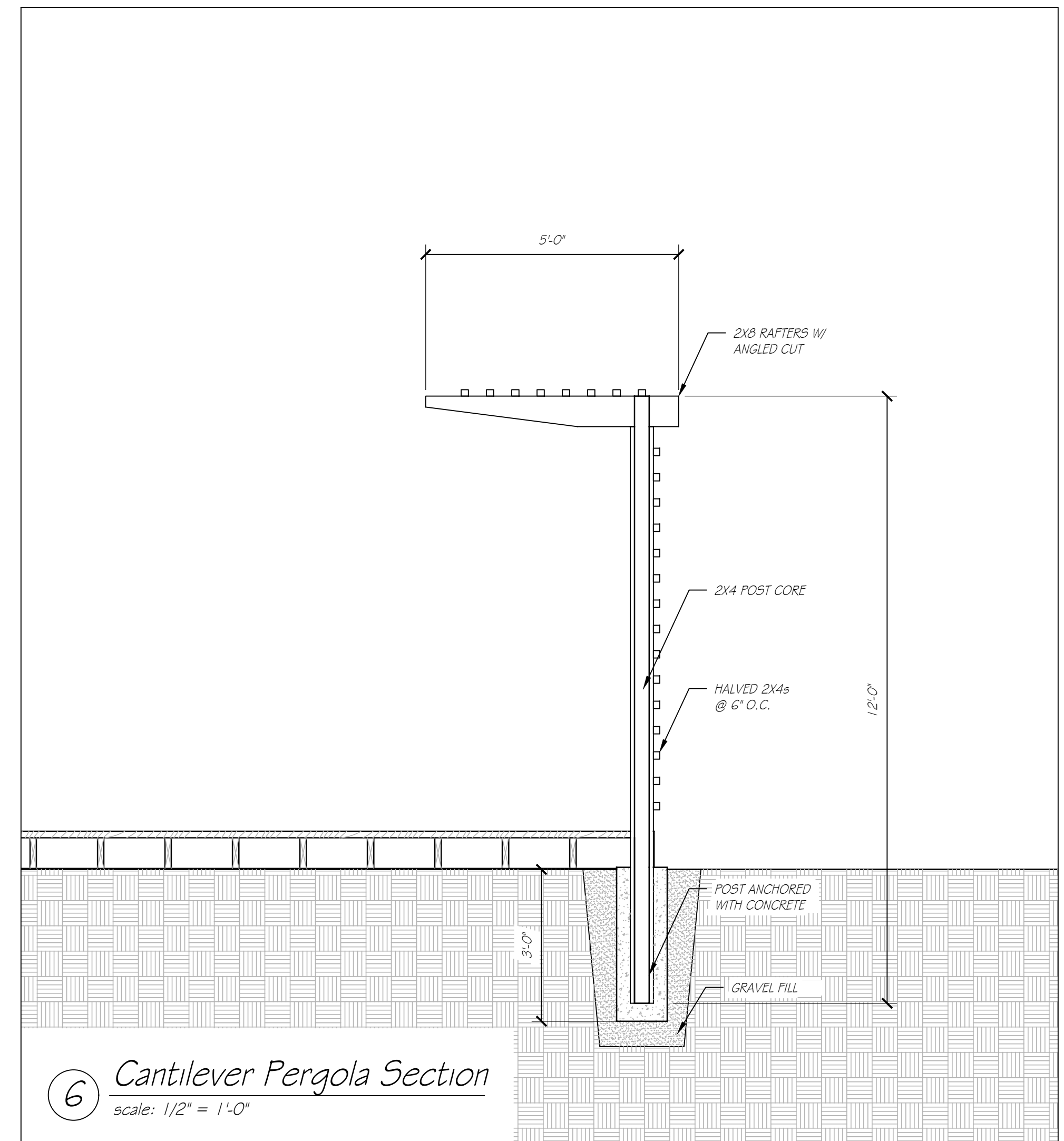

6 Cantilever Pergola Section
scale: 1/2" = 1'-0"

Notes:

#	Date	Issue
1	05-05-2021	FOR REVIEW

A HOUSE DESIGN FOR
HABITAT FOR HUMANITY
ST. JOSEPH'S COUNTY, IN
© MAY 2021

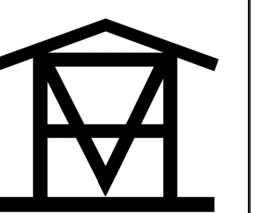

A1.8

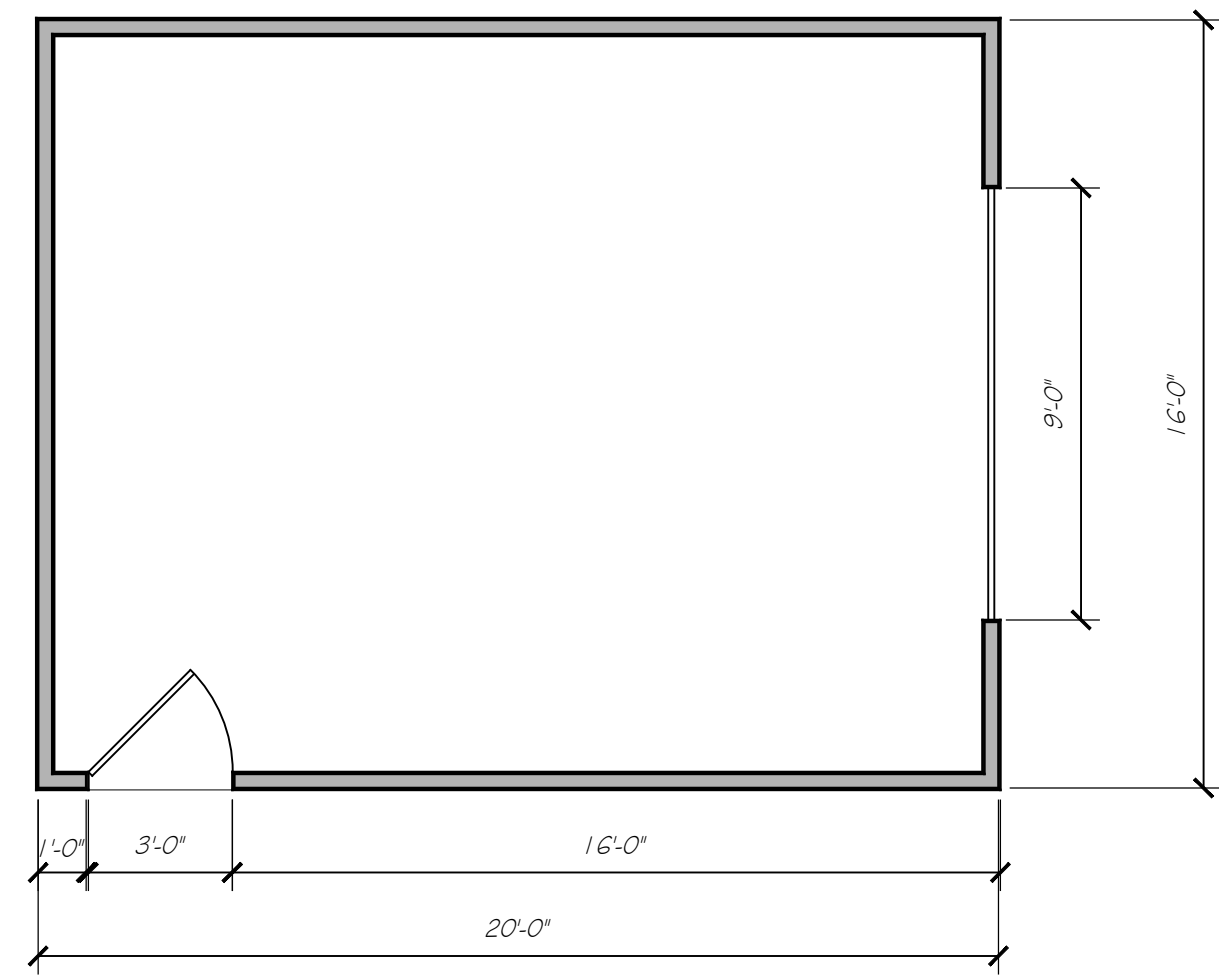

① Garage Floor Plan
scale: 1/4" = 1'-0"

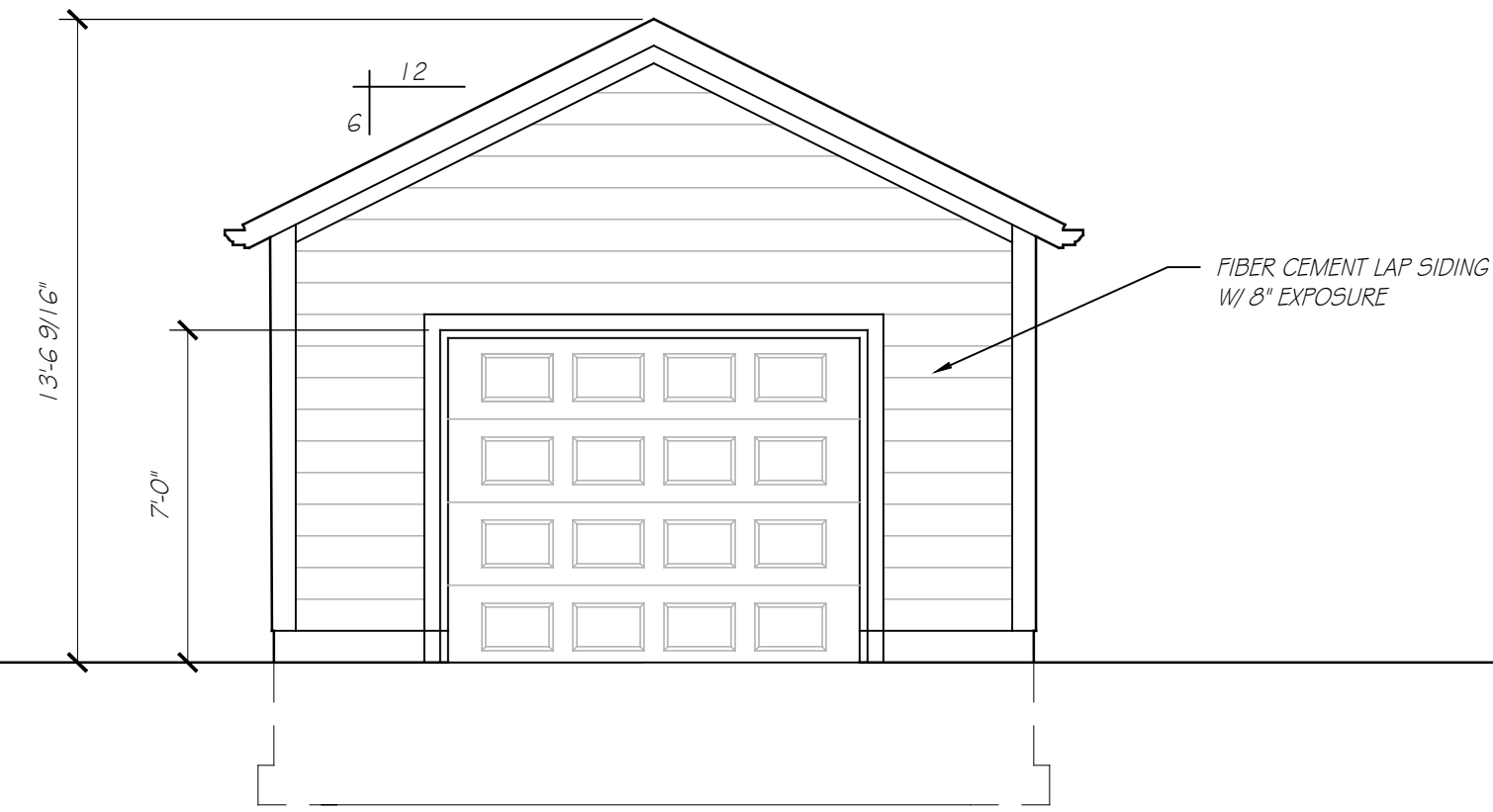

③ Garage Front Elevation
scale: 1/4" = 1'-0"

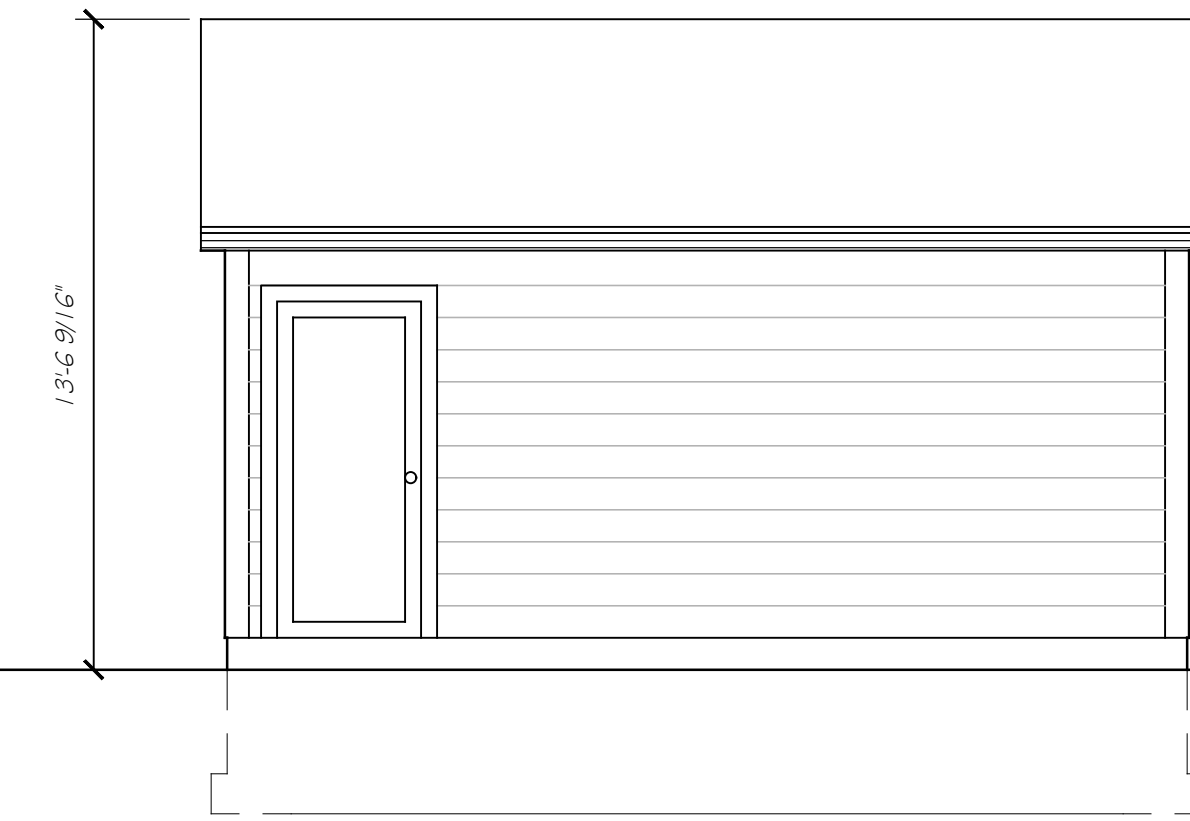

⑤ Garage North Elevation
scale: 1/4" = 1'-0"

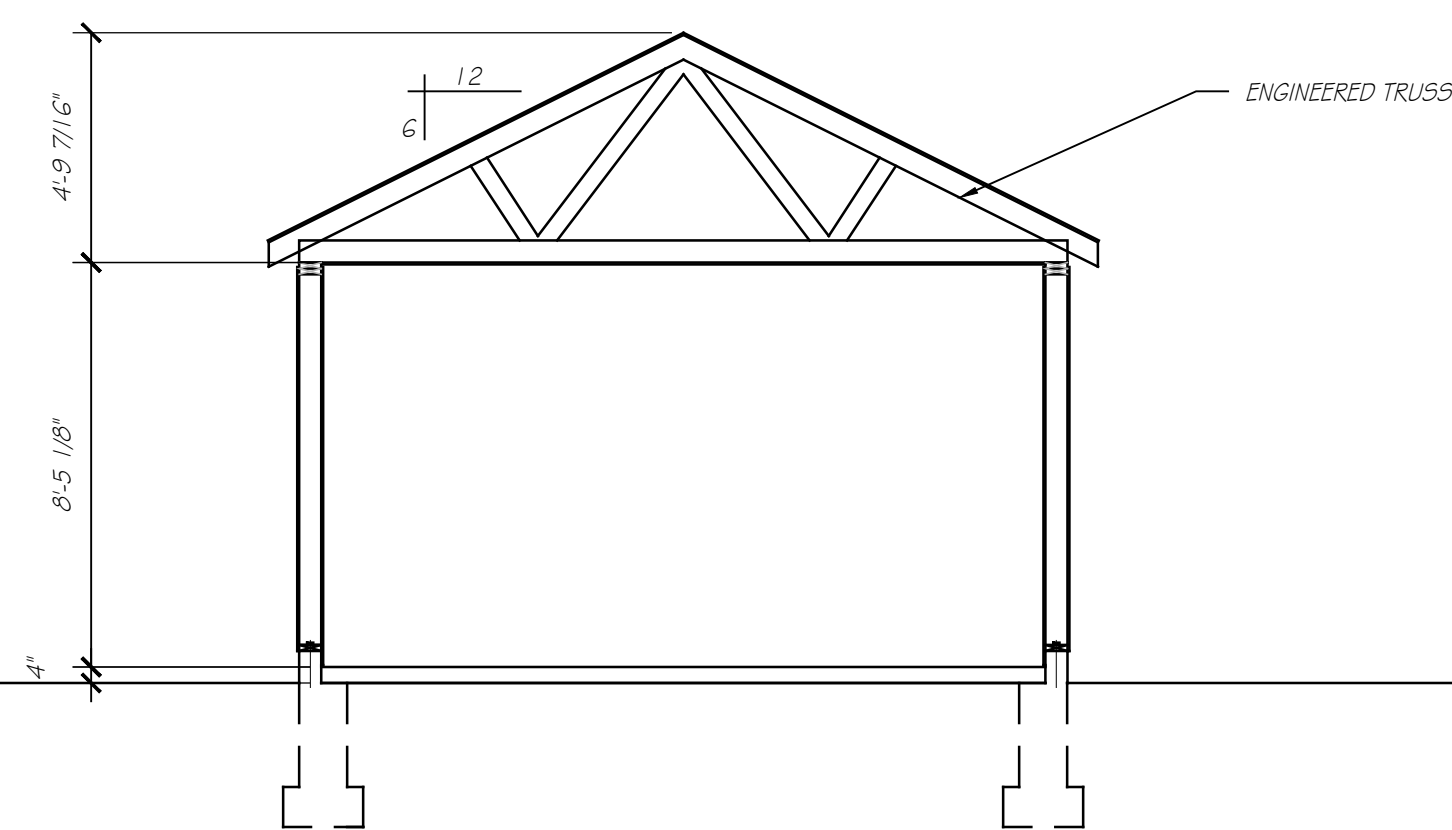

② Garage Section
scale: 1/4" = 1'-0"

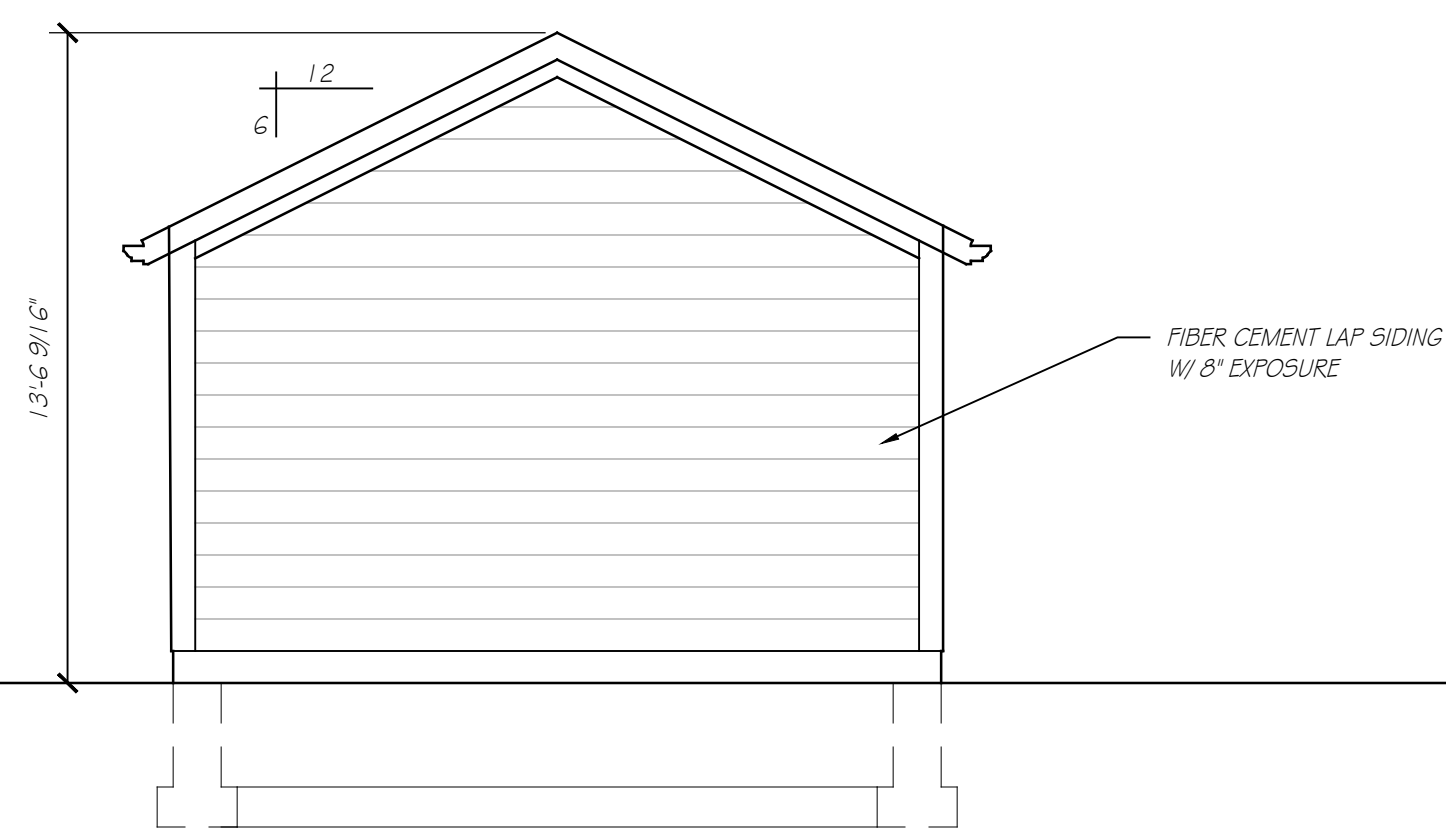

④ Garage Rear Elevation
scale: 1/4" = 1'-0"

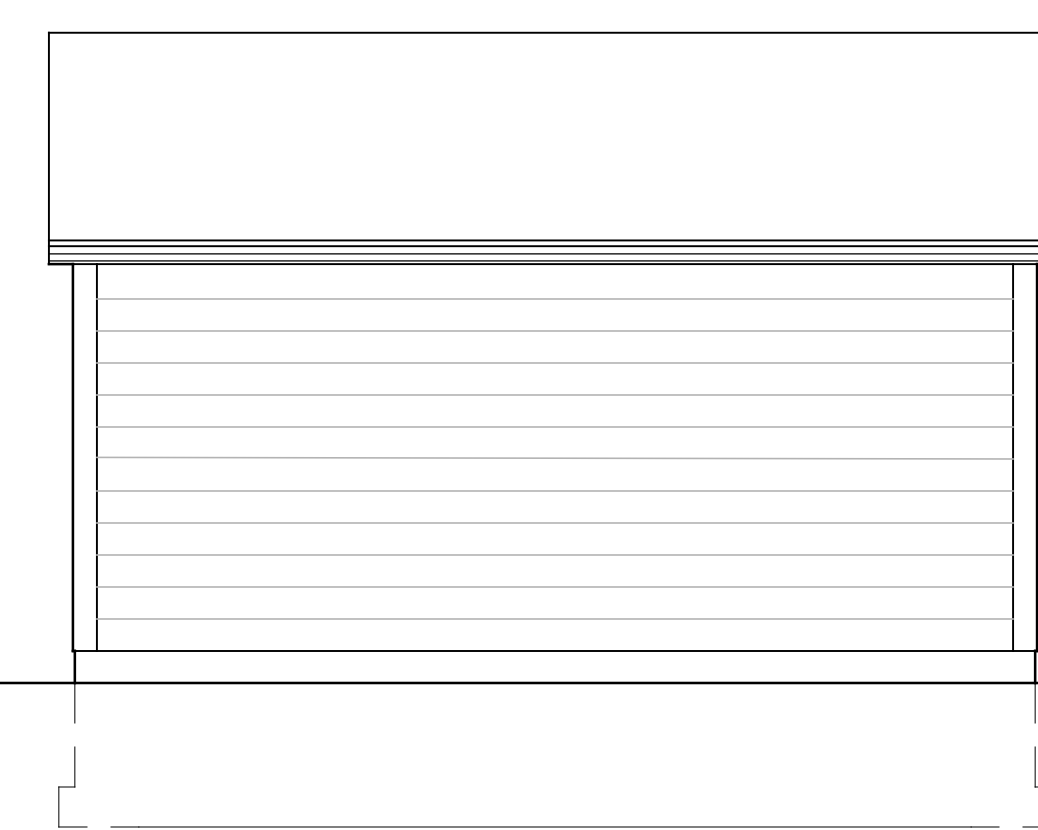

⑥ Garage South Elevation
scale: 1/4" = 1'-0"

Notes:

#	Date	Issue
1	05-05-2021	FOR REVIEW

A HOUSE DESIGN FOR
• HABITAT FOR HUMANITY •
ST. JOSEPH'S COUNTY, IN
© MAY 2021

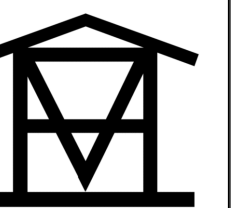

A1.9